FRANKLIN HIGH SCHOOL LIBRARY
T 30465

The 1954 Oskey

MARY

Digitized by the Internet Archive
in 2018 with funding from
Boston Public Library

https://archive.org/details/oskeyfranklinhig1954unse

The Oskey 1954

1954

FRANKLIN HIGH SCHOOL

FRANKLIN, MASSACHUSETTS

Co-Editors
LOIS HOLMES
DICK DOYLE

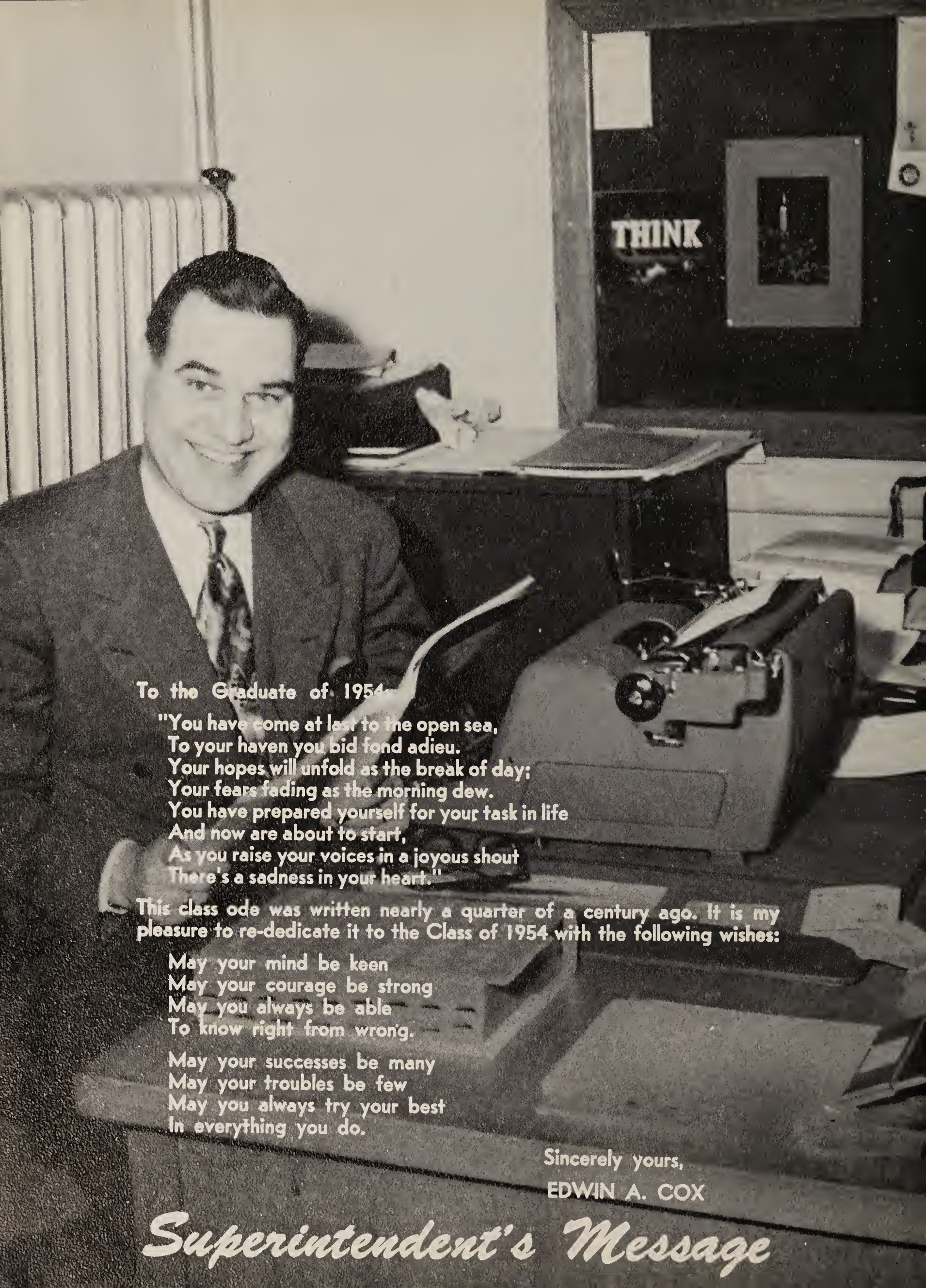

To the Graduate of 1954

"You have come at last to the open sea,
To your haven you bid fond adieu.
Your hopes will unfold as the break of day;
Your fears fading as the morning dew.
You have prepared yourself for your task in life
And now are about to start,
As you raise your voices in a joyous shout
There's a sadness in your heart."

This class ode was written nearly a quarter of a century ago. It is my pleasure to re-dedicate it to the Class of 1954 with the following wishes:

May your mind be keen
May your courage be strong
May you always be able
To know right from wrong.

May your successes be many
May your troubles be few
May you always try your best
In everything you do.

Sincerely yours,
EDWIN A. COX

Superintendent's Message

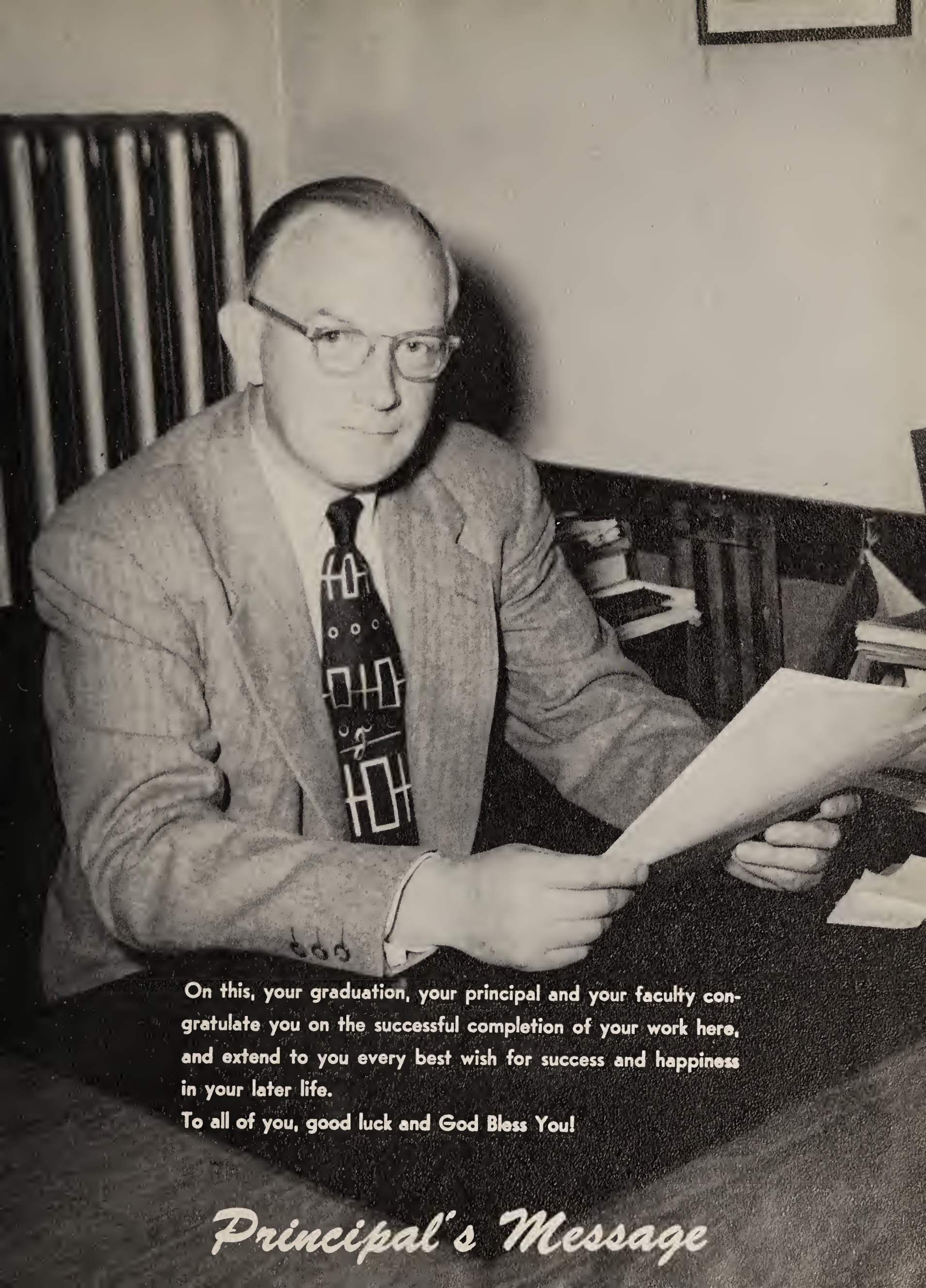

On this, your graduation, your principal and your faculty congratulate you on the successful completion of your work here, and extend to you every best wish for success and happiness in your later life.

To all of you, good luck and God Bless You!

Principal's Message

Dedication

We, the class of 1954
dedicate this yearbook to
Mr. William De Roin
who has been our advisor
for the past three years
and to whom we owe many
thanks for a splendid job.

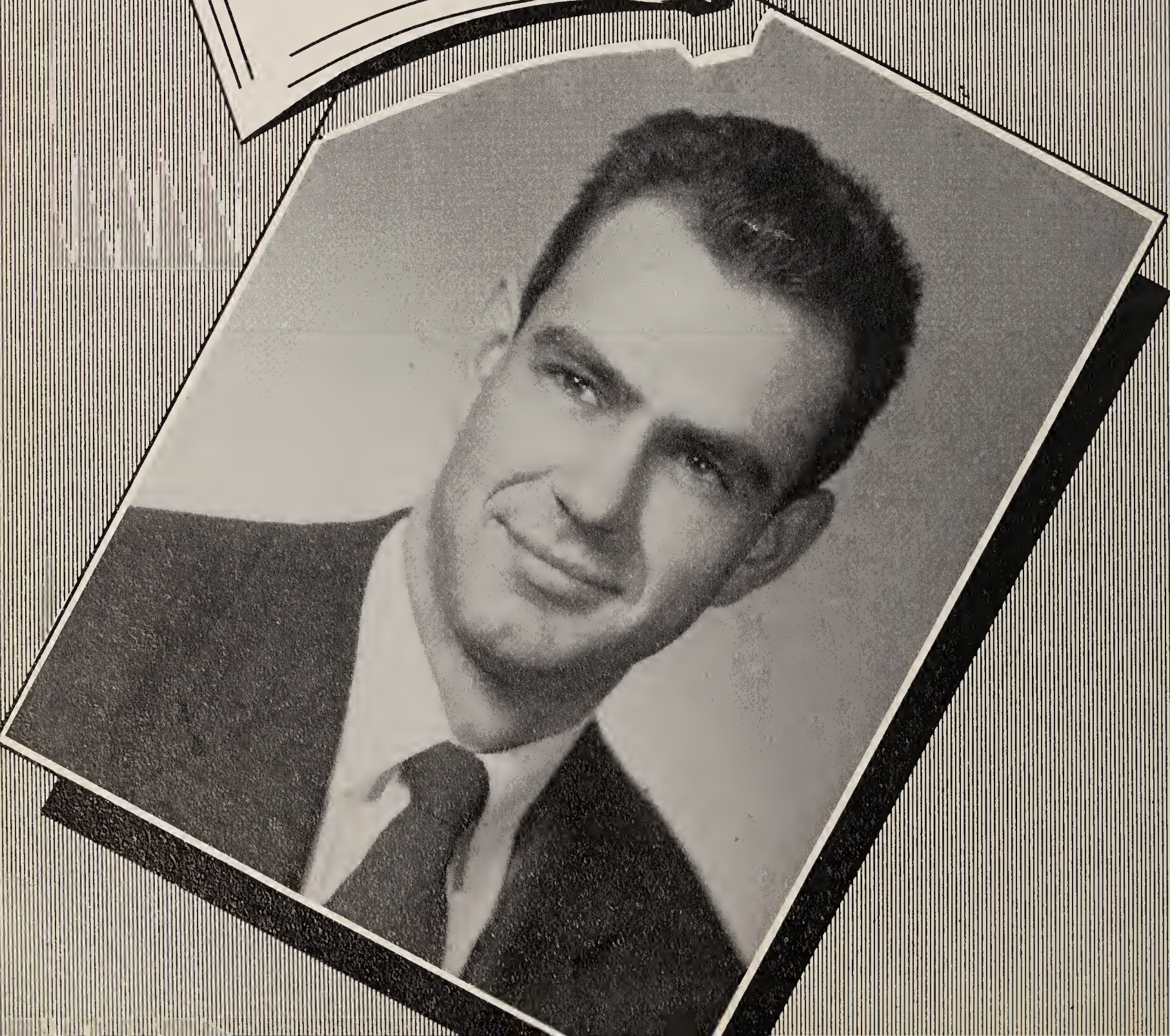

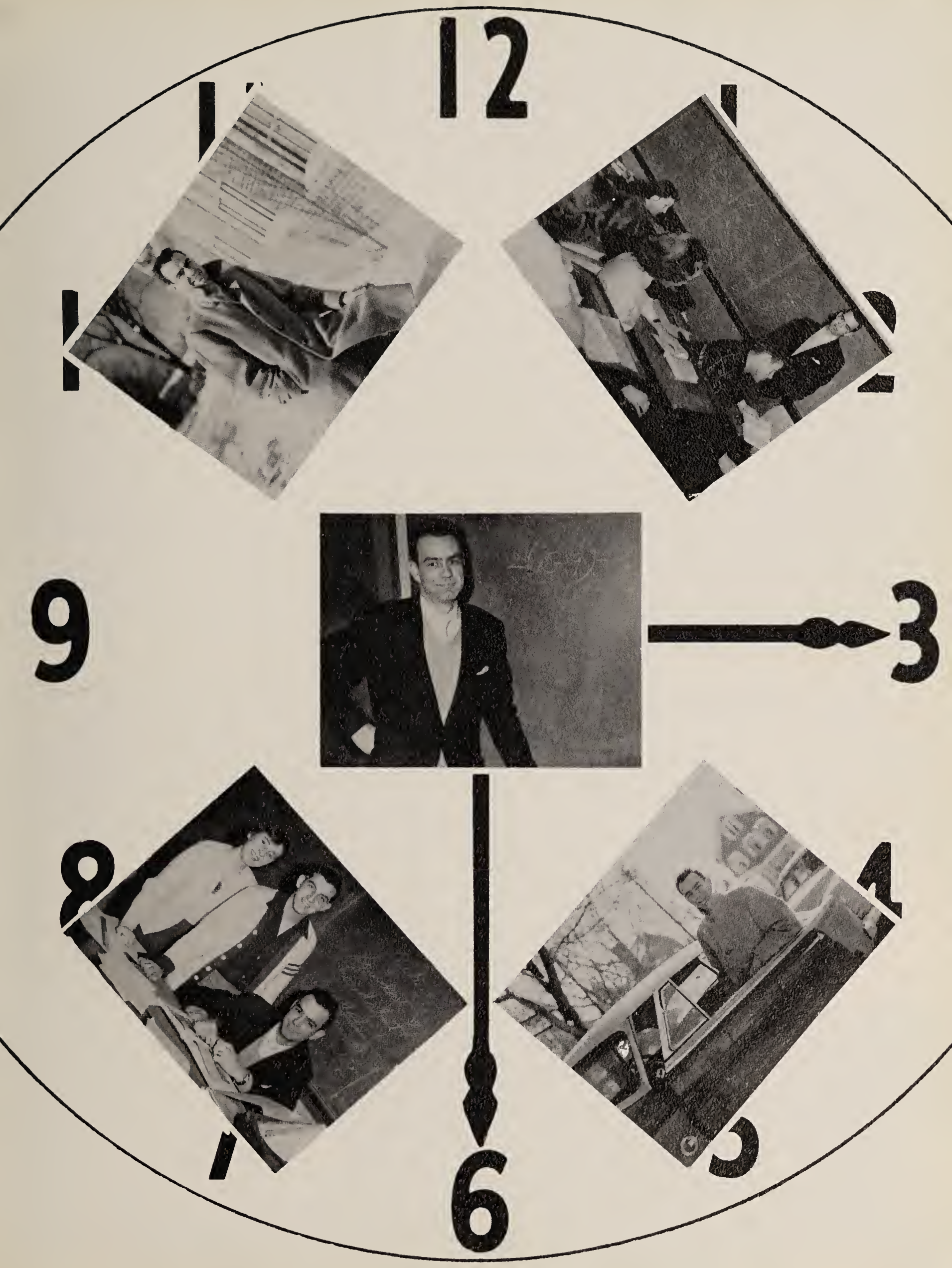
12
1
2
3
4
5
6
7
8
9

The Oskey Staff

ADVERTISING STAFF

Carol Howard
Jeanette Shurkus
Carolyn Gowing
Paul Socci
Arthur Martin
Harmon Smith

LITERARY STAFF

Mary McWilliams
Carolyn Gowing
Norene Dow
Elaine Poremski
Marilyn Cataldo
Nina Stage
Marilyn Ristaino
Larry Rice

SPORTS
STAFF

Dean Peterson
Robert Ristaino
Rose Turco
Shirley Caroulo

CLERICAL
STAFF

Rae Pisani
Betty Bederian
Carol Ziegler
Anne Yardisernia
Ann Molloy

ART and PHOTO
STAFF

John Haughy
Terry Costello
Sylvia Knowlton
Robert Ward

School Committee

Office Employees

Custodians

Assistants

Eddie Dailey Award

F.H.S.

Faculty

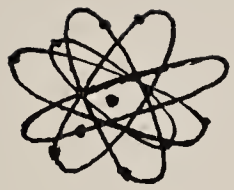

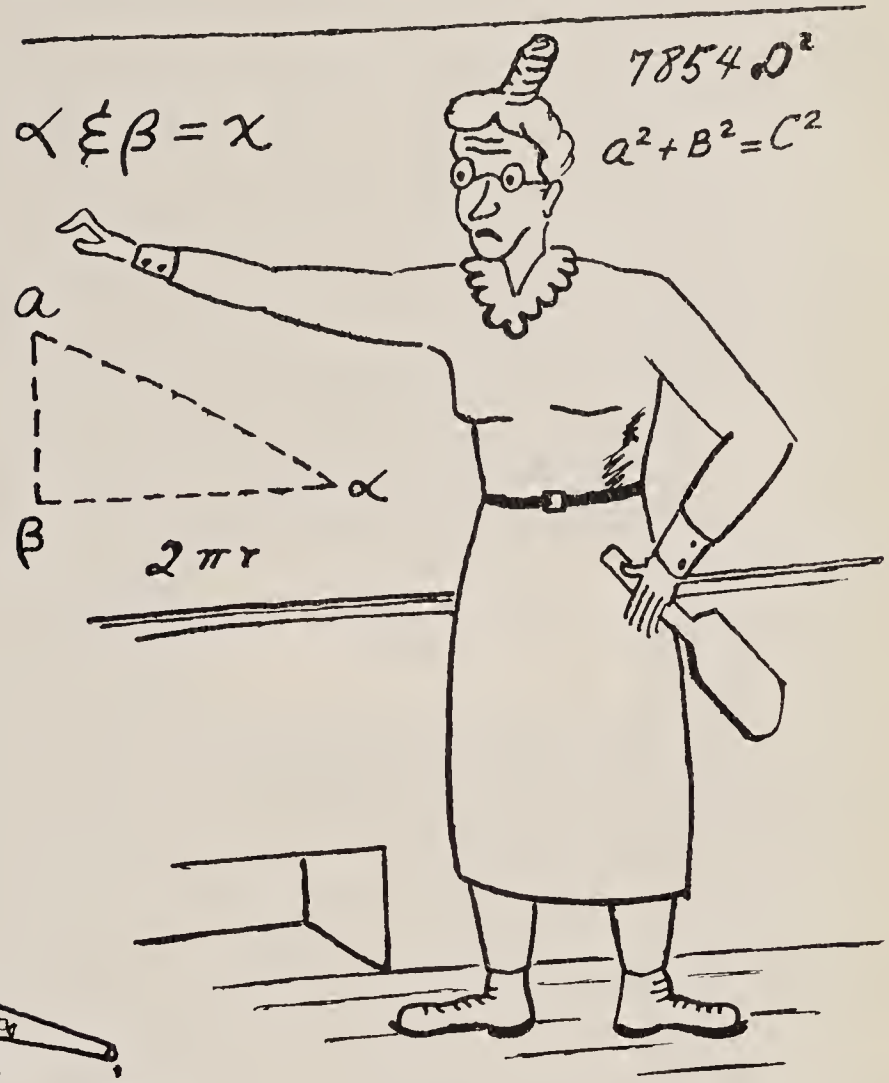

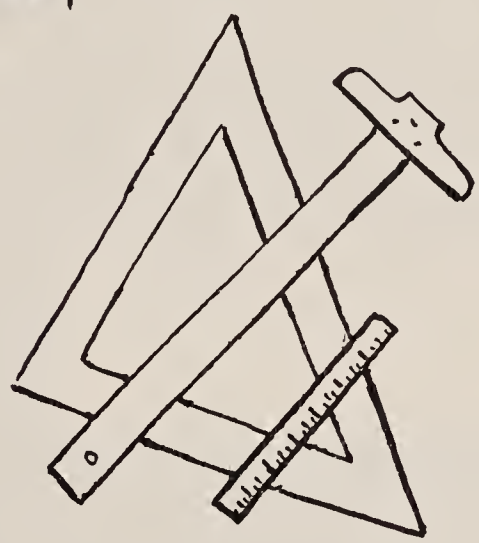

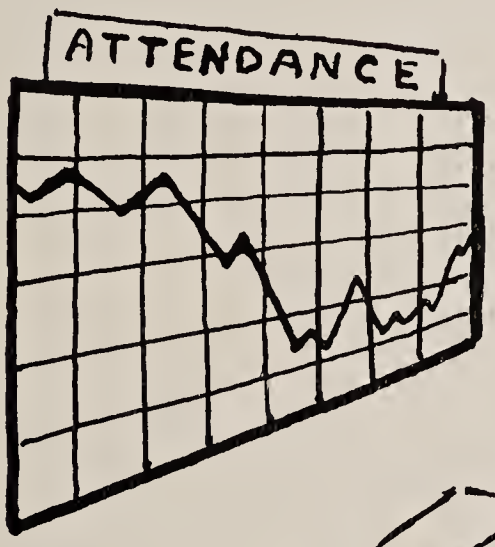

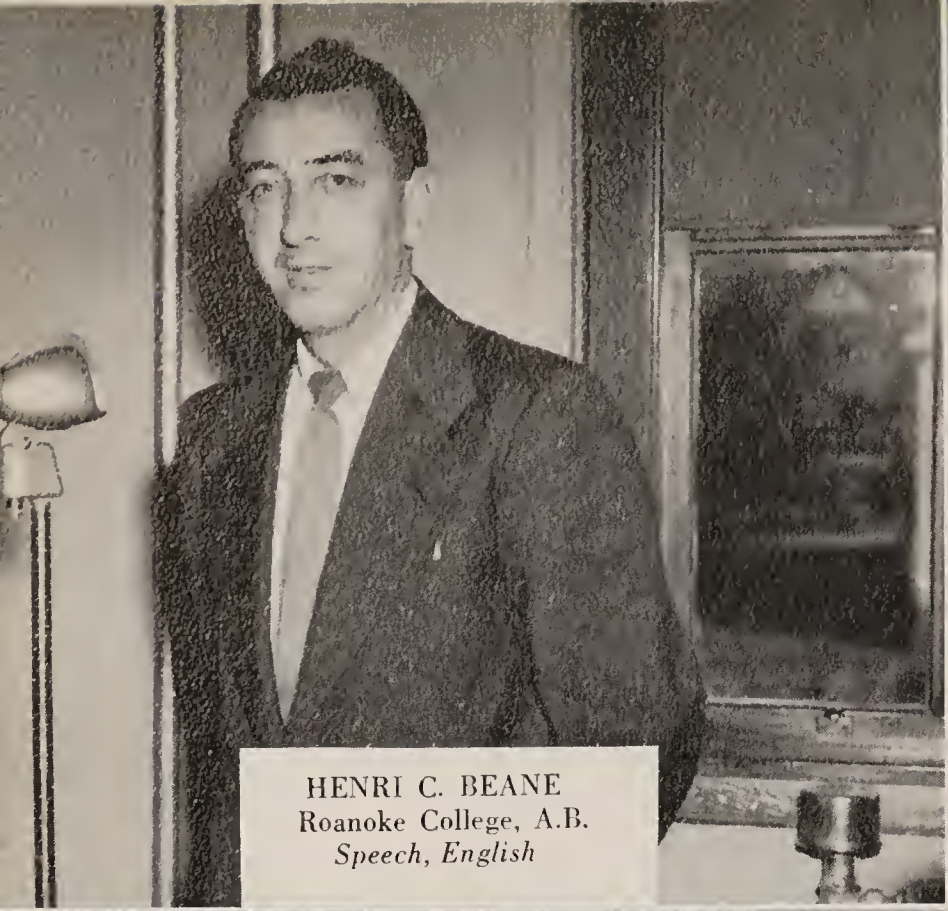

HENRI C. BEANE
Roanoke College, A.B.
Speech, English

MARY L. MARRS
Emmanuel College, A.B.
History, Civics

ROSEANN SHUBER
Frammingham Teachers' College
B.S. in Ed.
Household Arts, Cafeteria

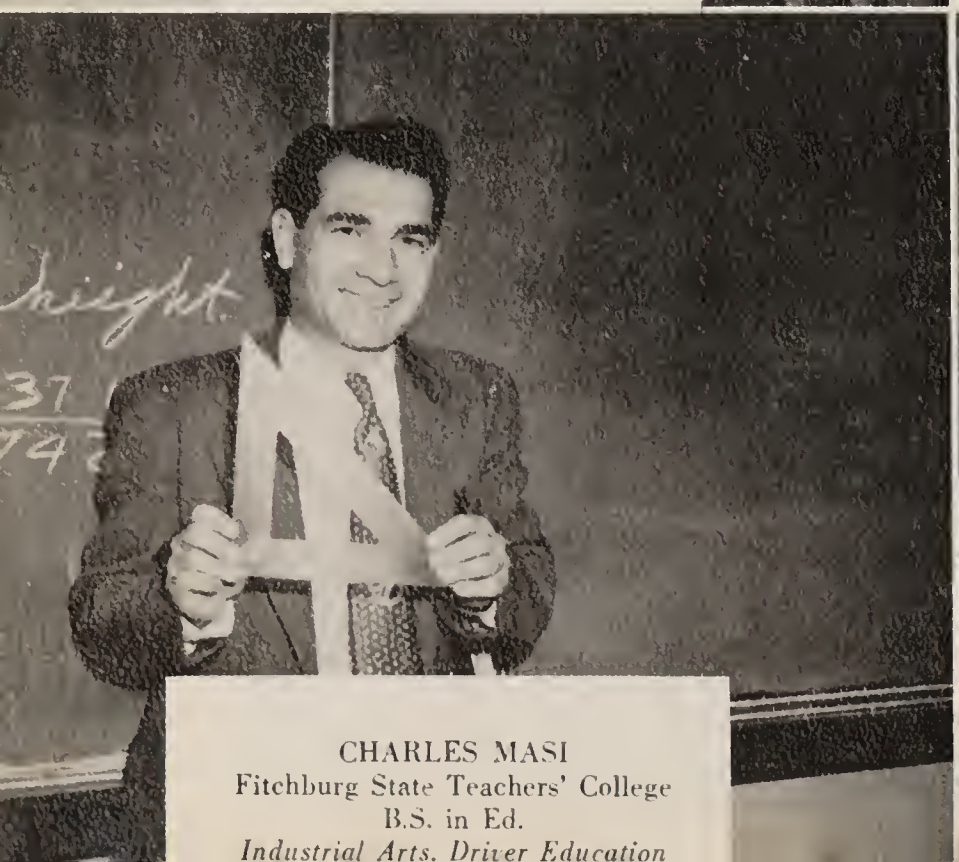

CHARLES MASI
Fitchburg State Teachers' College
B.S. in Ed.
Industrial Arts, Driver Education

BEATRICE M. MERCURIO
Boston University, B.S.
French, Spanish, English

DOMENIC BONANNO
Boston Teachers' College, B.S.
Industrial Arts

VIOLA PANAGOPLOS
Salem Teachers' College, B.S. in Ed.
Commercial Subjects

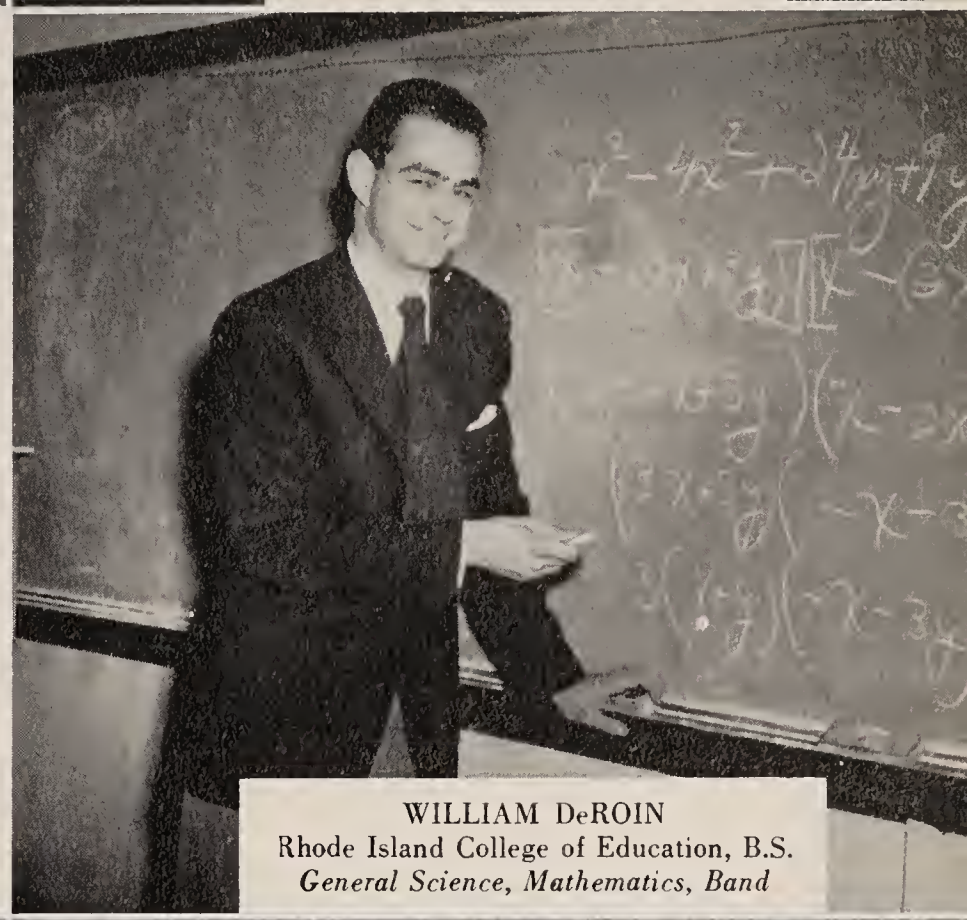

WILLIAM DeROIN
Rhode Island College of Education, B.S.
General Science, Mathematics, Band

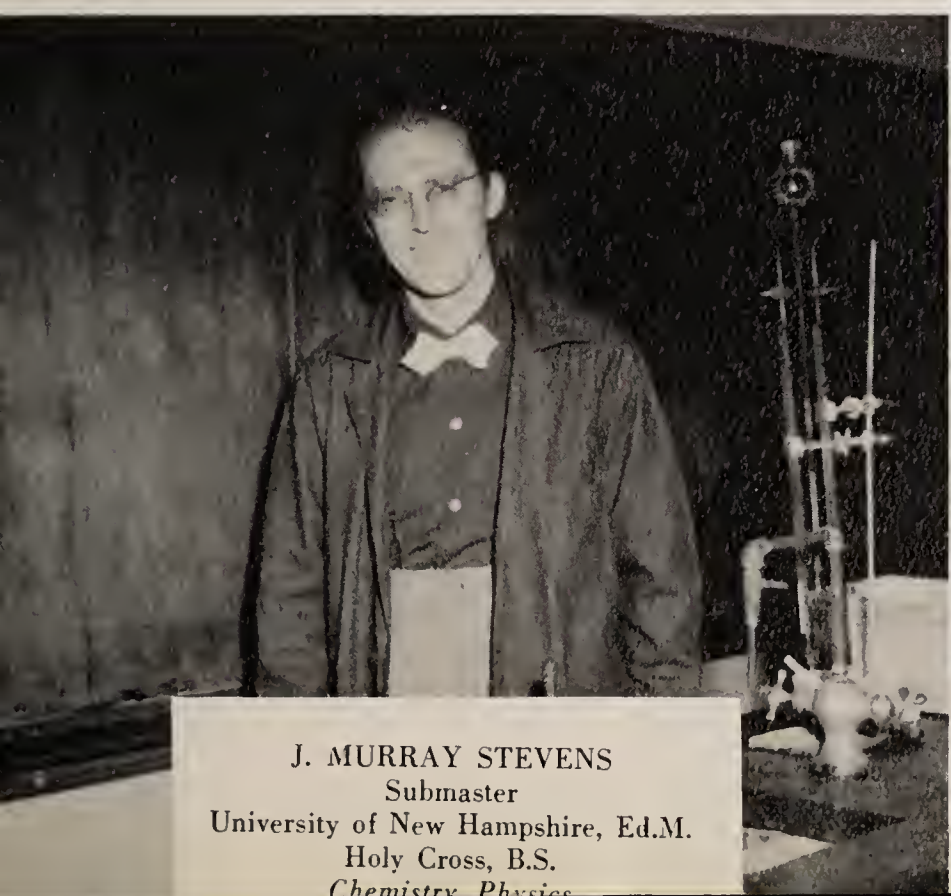

J. MURRAY STEVENS
Submaster
University of New Hampshire, Ed.M.
Holy Cross, B.S.
Chemistry, Physics

CLARA M. LODI
Salem Teachers' College, B.S. in Ed.
Boston University, Ed.M.
Commercial Subjects

ELLEN B. DONAHUE
Massachusetts School of Art, B.A.
Hyannis State Teachers' College, M.A.
Art

GEORGE H. COLBERT
Boston College, Ph.B., Ed. M.
History, Government, Mathematics

MARY SHAUGHNESSY
Our Lady of the Elms College, B.S.
Boston University Summer Courses
Latin, English

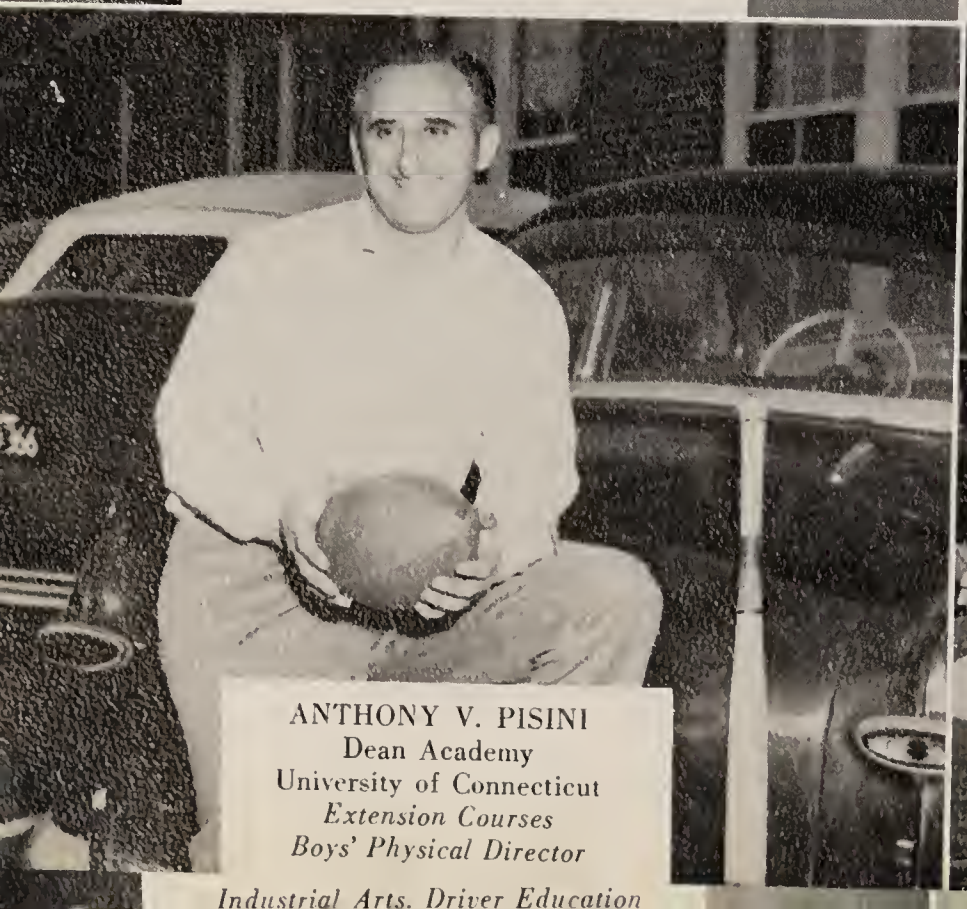

ANTHONY V. PISINI
Dean Academy
University of Connecticut
Extension Courses
Boys' Physical Director

Industrial Arts, Driver Education

MARION E. HOLMES
Boston University, A.B.
English

LILLIAN ROTH
Syracuse University, B.S.
Biology, Algebra

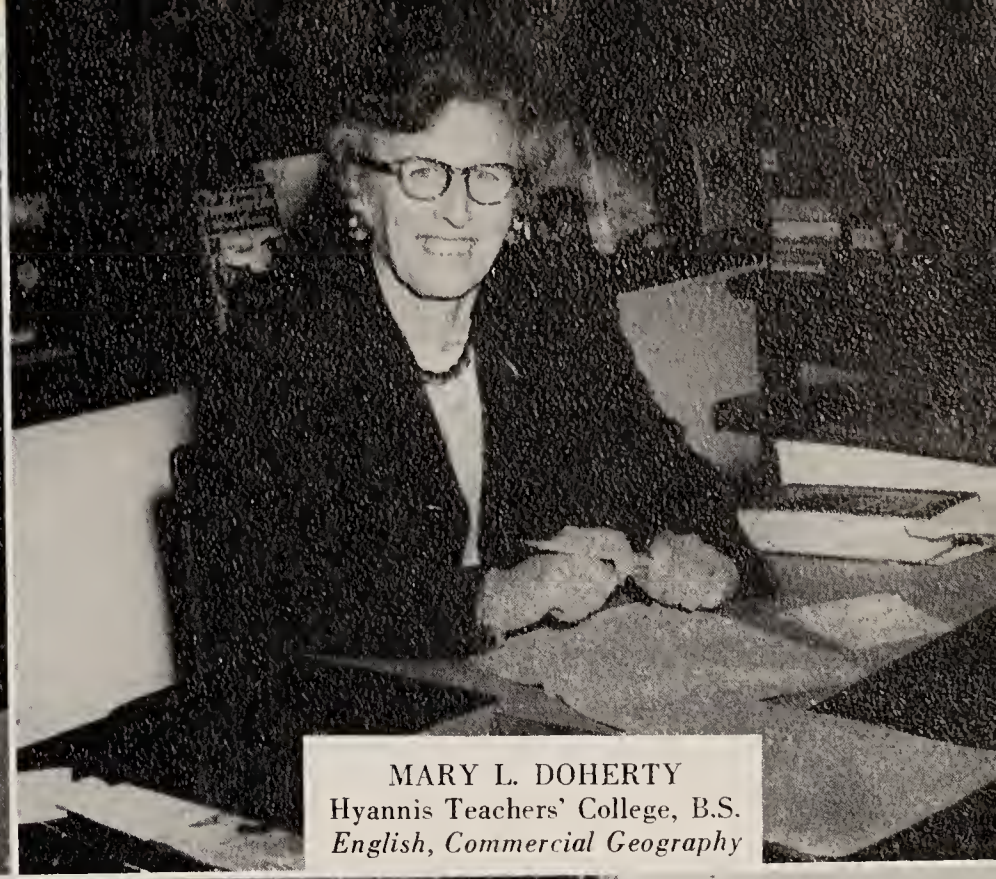

MARY L. DOHERTY
Hyannis Teachers' College, B.S.
English, Commercial Geography

ALICE L. BEANE
Sargent College for Physical Education
Marywood College, B.S.
Girls' Physical, Health Education

MARIE S. RILEY
Boston University Summer School
Glee Club

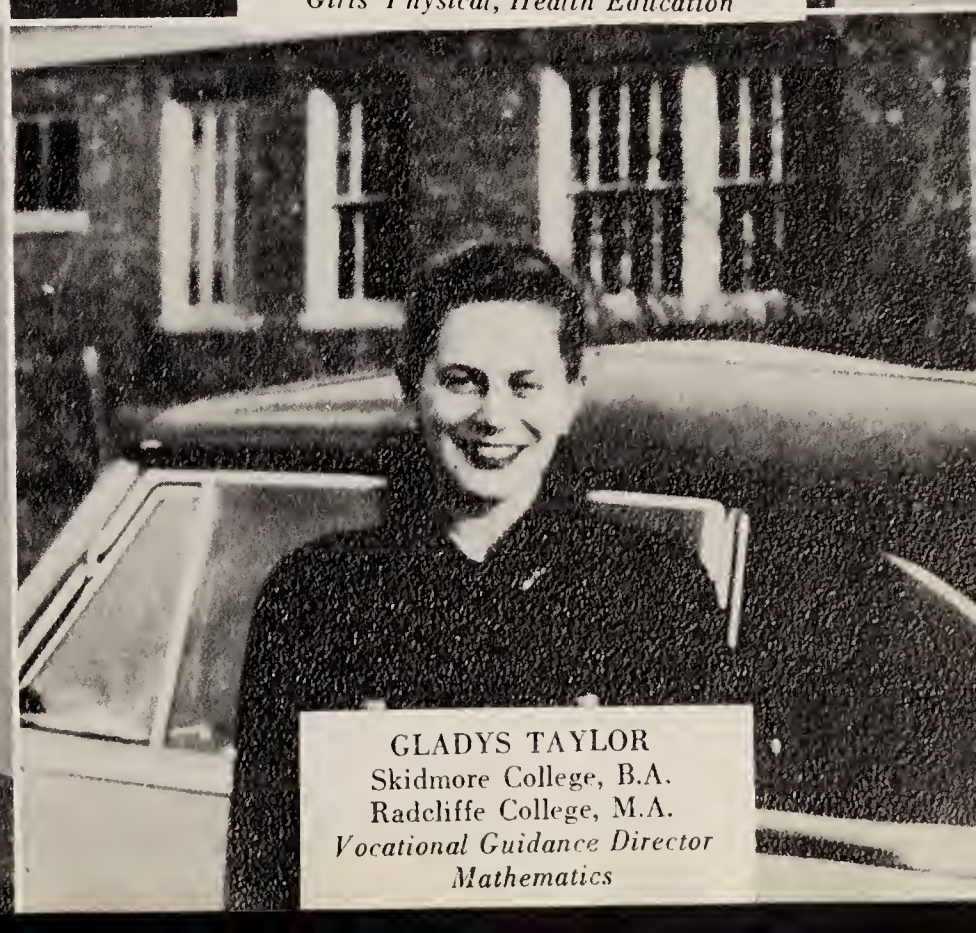

GLADYS TAYLOR
Skidmore College, B.A.
Radcliffe College, M.A.
Vocational Guidance Director
Mathematics

In Memoriam

FRANCIS LA ROSA

May 16, 1936 — February 15, 1951

Our young and gentle friend, whose laugh
Has brightened many summer hours,
With a cheery smile and wave of hand,
Has wandered to an unknown Land.

The light of his young life went down,
As sinks behind the hill
The glory of a setting star,
Clear, suddenly, and still.

Alone unto our Father's will,
One thought hath reconciled;
That He whose love exceedeth ours
Hath taken home His child.

Typical F.H.S. Students

CAROLYN GOWING

EDWARD CORNELL

HARMON SMITH
96 Summer St. Franklin, Mass.

"Bunky"—"Smitty"

Virtue: Sociability

Vice: Never having enough time

Suppressed Desire: To be a dentist

Usually Found: Being busy

Whenever there's anything that needs doing well, there's always a cry for our president, "Bunky." One of the most up-and-coming boys in our class, we know he'll continue to be a good leader.

Activities: Basketball 2-4; Oskey 1, 3, 4; Band 1-4; Grand March 1, 3, 4; Blue and White 3; President 1-4; Class Marshal 3; Yearbook Staff 4; Prom Committee 3.

PAUL SOCCI
13 Ray St. Franklin, Mass.

Virtue: Physique

Vice: Noisiness

Suppressed Desire: To date Marilyn Monroe

Usually Found: At Costello's

Paul is one of the most popular boys in the class. His athletic ability and personality make him an outstanding member of the school. We know he will be a worthy "alumni" of F.H.S.

Activities: Baseball 1-4; Basketball 1, 2; Football 3, 4; Band 1-4; Grand March 1-4; Yearbook Committee 4; Prom Committee 3.

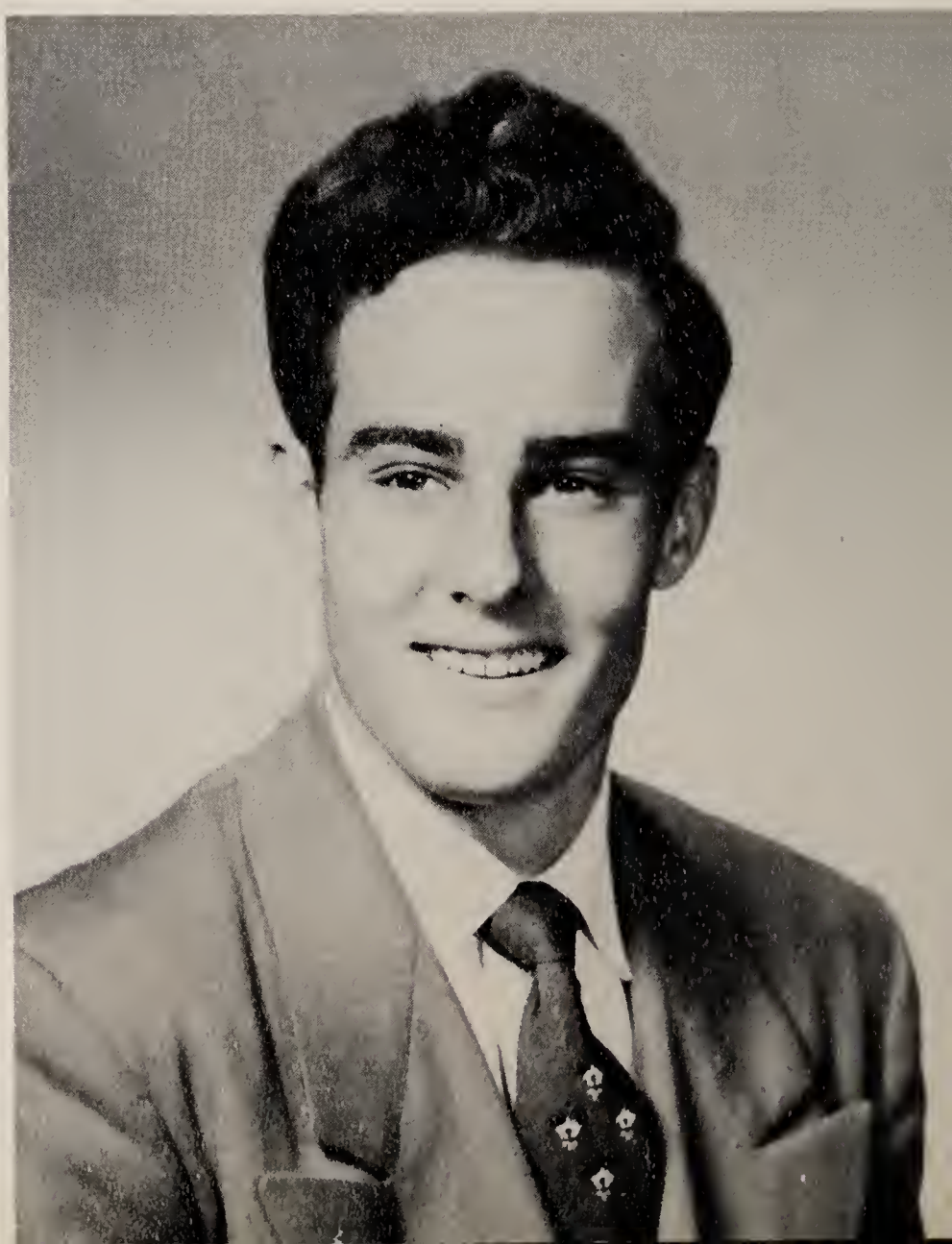

Officers

MARY MCWILLIAMS
242 Pleasant St. Franklin, Mass.

"Mickey"

Virtue: Personality

Vice: Biting her fingernails

Suppressed Desire: To be a redhead

Usually Found: With Pete

Mary is really an all-round wonderful girl. Her personality, smile, helpfulness and cooperativeness all make for a certain future of success. All the luck in the world to a wonderful classmate.

Activities: Field Hockey 1-4; Basketball 1-4; Volleyball 1-4; Badminton 1-4; Softball 1, 2; Class Secretary 1-4; Camera Club 1, 2; Sports Club 3; Blue and White Staff 1-3; Yearbook Staff 4; Driver Training 3; Prom Committee 3; Oskey 1-4; Grand March 3, 4.

ROSE MARIE TURCO
18 Winter St. Franklin, Mass.

"Rosie"

Virtue: Athletic ability

Vice: Temper

Suppressed Desire: To travel to California and Florida.

Usually Found: Engaged in sports

Rosie is just bound to succeed! With her grim determination both in her subjects and athletics, her future will be nothing but the best.

Activities: Field Hockey 1-4; Basketball 1-4; Softball 1-4; Volleyball 1-4; Badminton 1-4; Class Treasurer 1-4; Camera Club 1, 2; Sports Club 3; Driver Training 4; Yearbook Staff 4; Prom Committee 3; Grand March 3, 4.

David Adams
24 Church Avenue Franklin, Mass.

Virtue: Eyes

Vice: Never being around

Suppressed Desire: To own the First National Stores

Usually Found: In Medway

Though we don't see too much of Dave, we will always remember his willingness to help on our many projects. With his wonderful personality he'll get on!

Activities: Music Appreciation Club, 2-3; Grand March, 3.

Elizebeth Janet Bederian
17 Nason St. Franklin, Mass.

"Betty"—"Bet"

Virtue: Friendliness

Vice: Coquettishness

Suppressed Desire: To get married

Usually Found: Flirting

Although small in stature Betty is large in heart and always succeeds in what she sets out to do. We all know she has a happy future ahead.

Activities: Music Appreciation Club 2; Sports Club 3; Prom Committee 3; Basketball 1-4; Badminton 1-4; Softball 1-4; Volleyball 1-4; Grand March 3; Yearbook Staff 4.

Sona Bedirian
1376 West Central St. Franklin, Mass.

Virtue: Singing Ability

Vice: Shyness

Suppressed Desire: To find a man

Usually Found: With Peggy

Sona is one of the quiet members of our class. Although she does not participate in too many class activities, we always know she's around. Good luck, Sona!!

Activities: Drivers Training 4; Glee Club 3; Oskey 1-4.

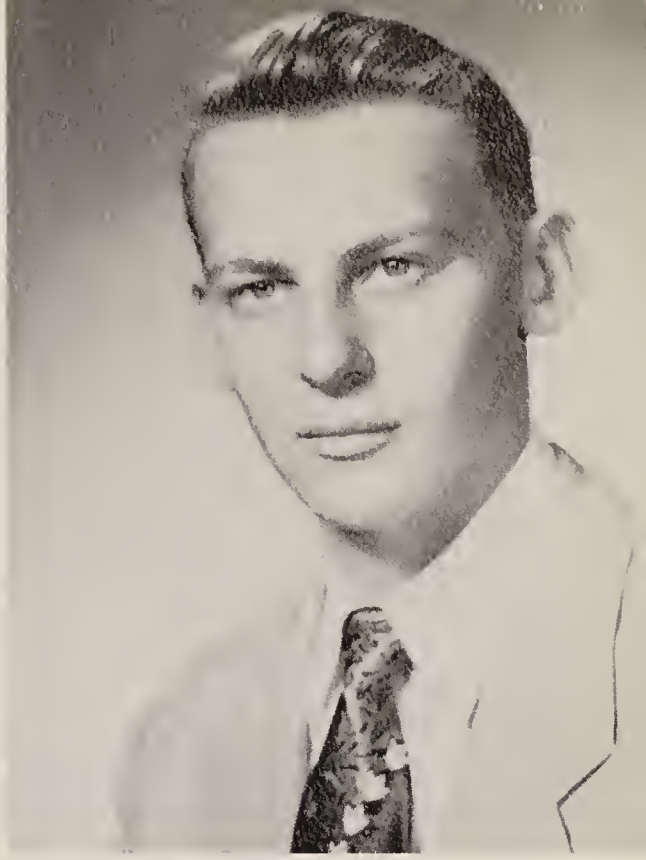

NORMAN BLAISDELL
417 Lincoln St. Franklin, Mass.
"Nebbie"
Virtue: Good looks
Vice: Teasing
Suppressed Desire: To be a harness horse driver
Usually Found: At the Foxboro race track
"Nebbie's" smile and friendly manner have gained many friends. He is a well-liked member of our class and we know success will be his.
Activities: Music Appreciation 3; Dancing 4.

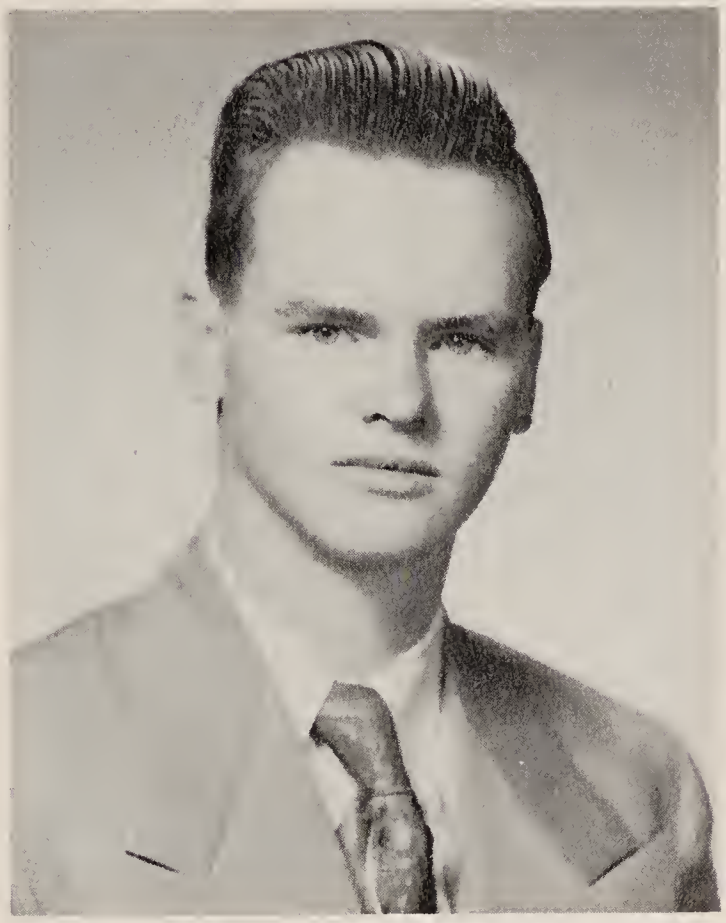

STEPHEN BROTHERS
1279 Pond St. Franklin, Mass.
"Stevie"
Virtue: Eyes
Vice: Shyness
Suppressed Desire: To stay single
Usually Found: In Medway
Stevie is one of the quieter boys of our class. With his willingness to help, he'll do all right. We all wish him good luck.
Activities: Band 2-4

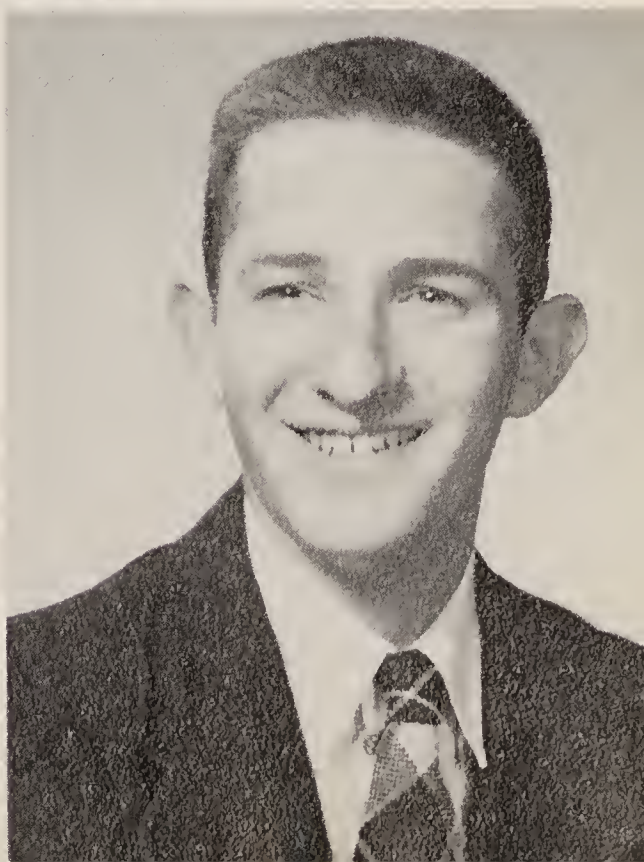

DONALD BUCHANIO
242 Union St. Franklin, Mass.
"Ike"
Virtue: Grin
Vice: Ears
Suppressed Desire: To own Hillside Nursery
Usually Found: Down Tex's Chuck Wagon
Meet Mr. Walt Dropo, the second! Ike eats, sleeps and dresses baseball. We're sure that with his combined interests Ike will have the greens at Fenway Park in tip top condition.
Activities: Radio Club 1-2; Archery Club 4.

JOHN BUCHANIO
17 Howard Place
"Johnny"
Virtue: Friendliness
Vice: Getting into mischief
Suppressed Desire: To stay single
Usually Found: In Medway
"Johnny" is a real friend, whether he's getting pizza for the girls or just being helpful we're always glad to have him around. Something tells us you won't gain your suppressed desire. Good luck!!
Activities: Music Appreciation 3.

SHIRLEY CARUOLO
155 East Central St. Franklin, Mass.
Virtue: Figure
Vice: Positiveness
Suppressed Desire: To be happy always
Usually Found: With Dickie
Shirley is one of our best cheerleaders. She's full of pep and vim, and there's never a dull moment when she's around. Best of luck to a swell girl!
Activities: Sports Club 3; Glee Club 1, 2, 4; Driver Training 4; Badminton 1-4; Basketball 1-4; Softball 1-4; Volleyball 1-4; Field Hockey 1-4; Oskey 1-4; Cheerleader 2-4; Dancing Club 4.

MARILYN CATALDO
105 Cottage St. Franklin, Mass.
"Mal"
Virtue: Smile
Vice: Giggling
Suppressed Desire: To be thin
Usually Found: Laughing
"Mal" is one of the happiest girls in our class. With her sparkling personality and sense of humor we know she will go far. Good luck in the future, "Mal."
Activities: Sports Club 3; Driver Training 3; Oskey 1-4; Music Appreciation 2; Camera Club 1; Yearbook Staff 4; Glee Club 4; Dancing Club 4; Field Hockey 1-4; Basketball 1-4; Volleyball 1-4; Softball 1-3; Badminton 1-4; Prom Committee 3; Grand March 2-4.

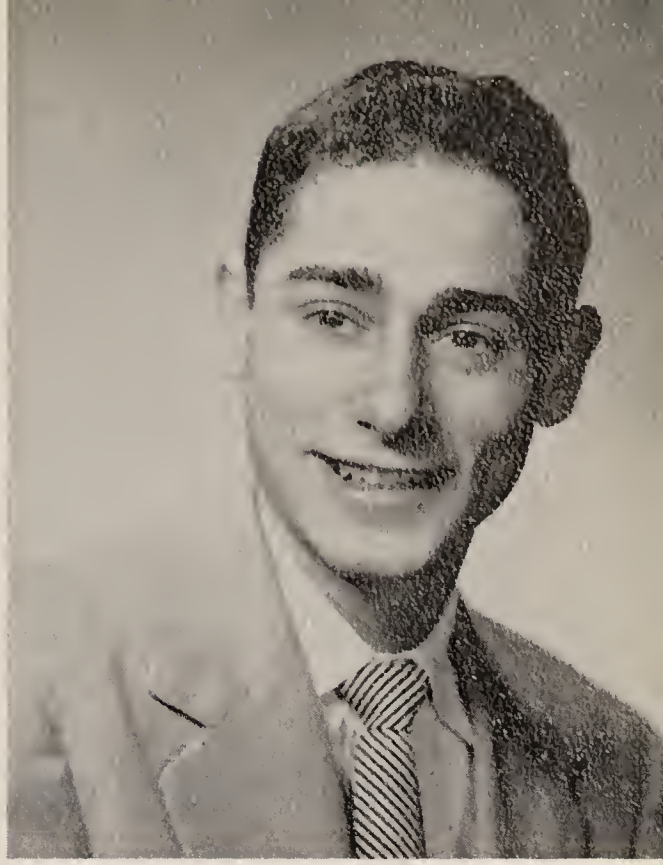

JERRY CELIMA
88 Peck St. Franklin, Mass.

Virtue: Good looks

Vice: Noisiness

Suppressed Desire: To be a plumber

Usually Found: In the Ford convertible

Jerry can always be found with a group of his friends in "the" Ford convertible or teasing Bill. He is full of fun, and we wish him the best.

Activities: Radio Club 1-2; Camera Club 3; Thompson Press Program 3-4.

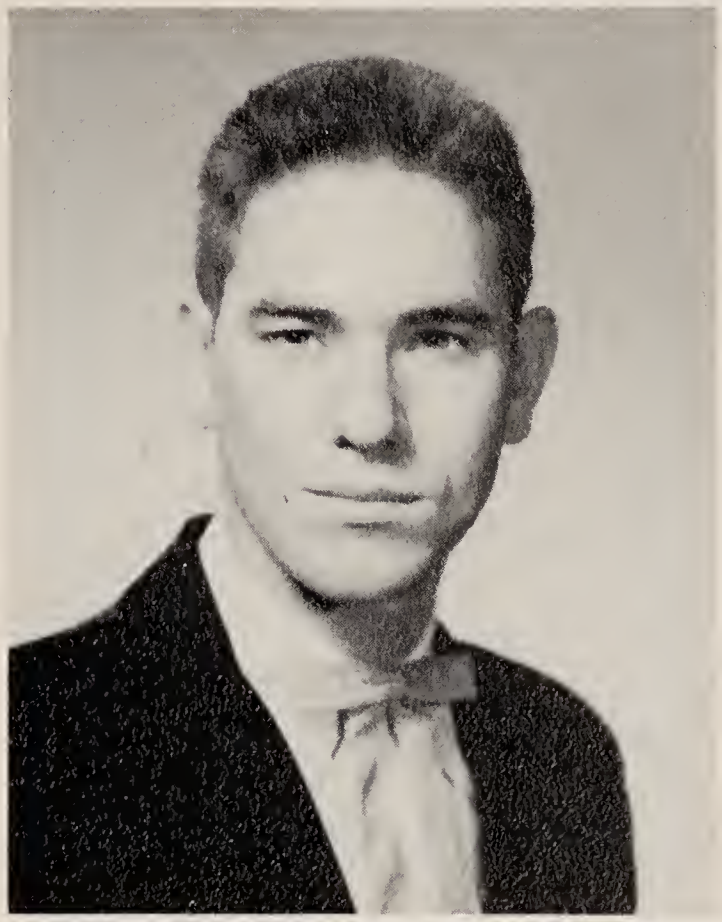

ROBERT CIRCONE
349 Union St. Franklin, Mass.
"Bob"

Virtue: Friendliness

Vice: Motorcycle antics

Suppressed Desire: To own a Cadillac convertible

Usually Found: On his motorcycle

Whenever you hear a putt-putt you can be sure Bob is on the way. Here is one member of our class we're sure we'll hear more of!

Activities: None.

EDWARD CORNELL
28 Cottage St. Franklin, Mass.
"Rocket" *"Ed"*

Virtue: Friendliness

Vice: Driving

Suppressed Desire: To be a veterinarian

Usually Found: Up town

"Ed" is one of the newest but most popular members of our class. With "Rocket's" determination and hard work we know he will make a fine vet.

Activities: Football 4.

JEANNE CORNETTA
69 East Central St. Franklin, Mass.

"Jeannie"

Virtue: Good Nature

Vice: Temper

Suppressed Desire: To travel

Usually Found: Laughing

Jeanne is always enjoying herself with a gang of friends. With her good nature and desire to help others she will get only the best out of life.

Activities: Field Hockey 1-3; Basketball 1-4; Volleyball 1-4; Camera Club 1; Music Appreciation 2; Sports Club 3, 4; Driver Training 3; Oskey 1-4; Yearbook Staff 4; Junior Prom Committee 4; Grand March 3, 4.

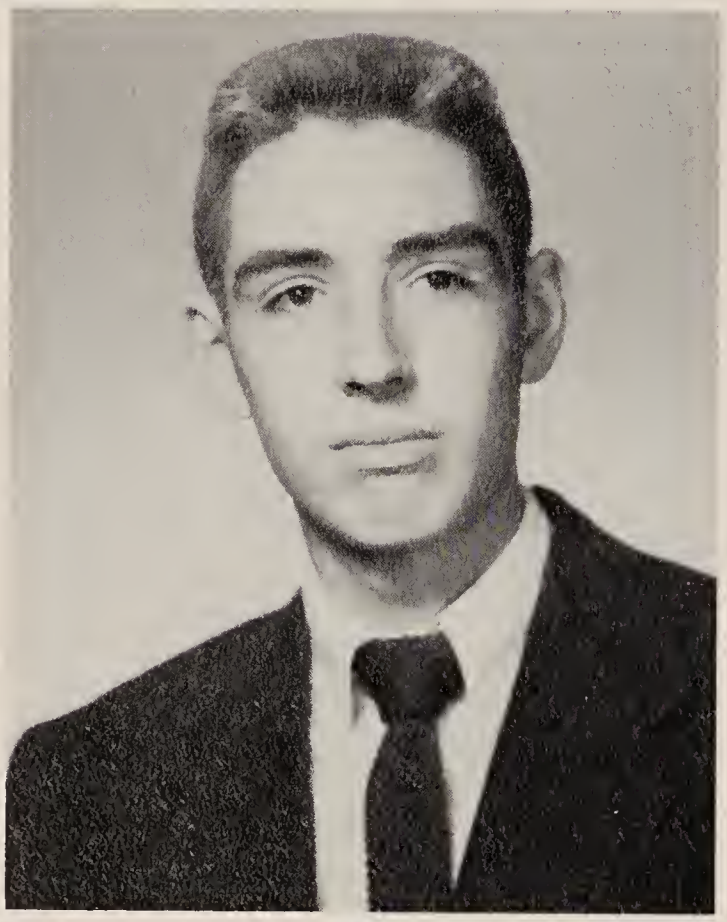

TERENCE MICHAEL COSTELLO
9 School Street Franklin, Mass.

"Terry"

Virtue: Eyes

Vice: Inquisitiveness

Suppressed Desire: Success

Usually Found: Listening to Bob F.

Terry is a familiar figure riding around town in his convertible with his "gang." We hope, Terry, that when you become a success you will have two convertibles!

Activities: Basketball 1; Correspondence Committee 1; Social Committee 1; Junior Prom 3; Yearbook Staff 4; Radio Club 1; Camera Club 2, 3; President 4; Auto Driving Club 3.

ANITA GRACE DANELLO
51 Lewis St. Franklin, Mass.

"Babe"

Virtue: Good nature

Vice: Silliness

Suppressed Desire: To travel round the world

Usually Found: Talking

"Babe" can usually be found with the Senior girls having a good time. With her pleasing personality and ambition, we are not worried about her future.

Activities: Sports Club 3, 4; Music Appreciation 2; Basketball 1-3; Softball 1, 2; School Paper 4; Camera Club 1, 2; Sports Club 3; Oskey 1-4; Refreshment Committee for Junior Prom 3; Yearbook Staff 4; Driver Training 4; Glee Club 4.

MARTHA JEAN DAUPHINEE
97 East Central St. Franklin, Mass.

Virtue: Clothes

Vice: Giggles

Suppressed Desire: To travel

Usually Found: Talking

Martha is a very well-liked member of our class. We're sure that her willingness always to do her part means almost certain success in the future.

Activities: Sports Club 3, 4; Music Appreciation 2; Basketball 1-3; Field Hockey 1-3; Badminton 1-3; Softball 1-3; Volleyball 1-3; Oskey 1, 2.

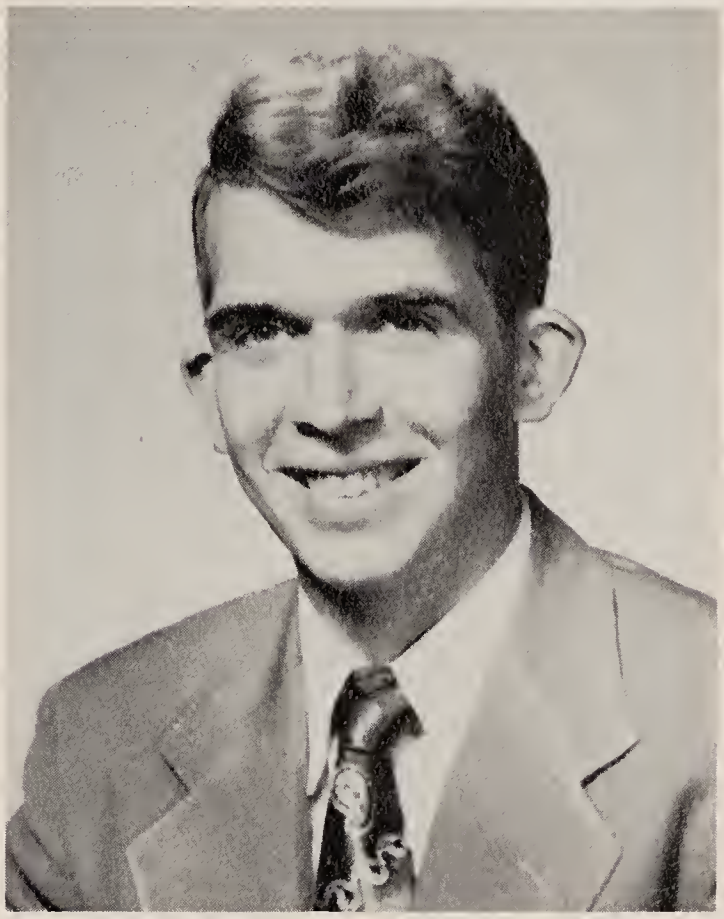

MURRAY DAVIS
70 West St. Franklin, Mass.

Virtue: Consideration for others

Vice: Sleepiness in class

Suppressed Desire: To own a farm

Usually Found: In a black Buick convertible

Although Murray is quiet, he has many, many friends and that is the best indication for a happy life ahead.

Activities: Grand March 2-4.

ALBERT DI ROSARIO
42 Alpine Row
"Al"

Virtue: Height

Vice: Shyness

Suppressed Desire: To go into the Army

Usually Found: At Morse Theatre

Al is one of the nicest looking boys in our class. His quiet presence is always welcomed in any group. Here's wishing you all the luck in the future, Al.

Activities: Band 1-4; Baseball 2-4.

NORENE ELIZABETH DOW
100 Union St. Franklin, Mass.

"Rene"

Virtue: Complexion

Vice: Temper

Suppressed Desire: To travel abroad

Usually Found: In a two-toned green Ford

Norene has been a most cooperative member of our class. Her friendly chats will be remembered by all. We're sure that everything she's done will certainly lead to a happy and successful future.

Activities: Camera Club 1; Music Appreciation 2; Sports Club 3; Field Hockey 1-4; Volleyball 1-4; Badminton 1-4; Basketball 1-4; Softball 1-4; Grand March 2-4; Blue and White 3.

RICHARD HERBERT DOYLE
47 McCarthy St. Franklin, Mass.

"Dick"

Virtue: Willingness to help

Vice: Teasing

Suppressed Desire: To be a success

Usually Found: With Dean

"Dick" has done a fine job in co-editing our yearbook. With his ambition and personality we know he will make favorable headlines in the future.

Activities: Football 2-4; Basketball 1; Band 1-4; Prom Committee 3; Grand March 1-4; Yearbook, Co-editor 4; Oskey 2-4; Blue and White Editor 3; Music Appreciation Club 4.

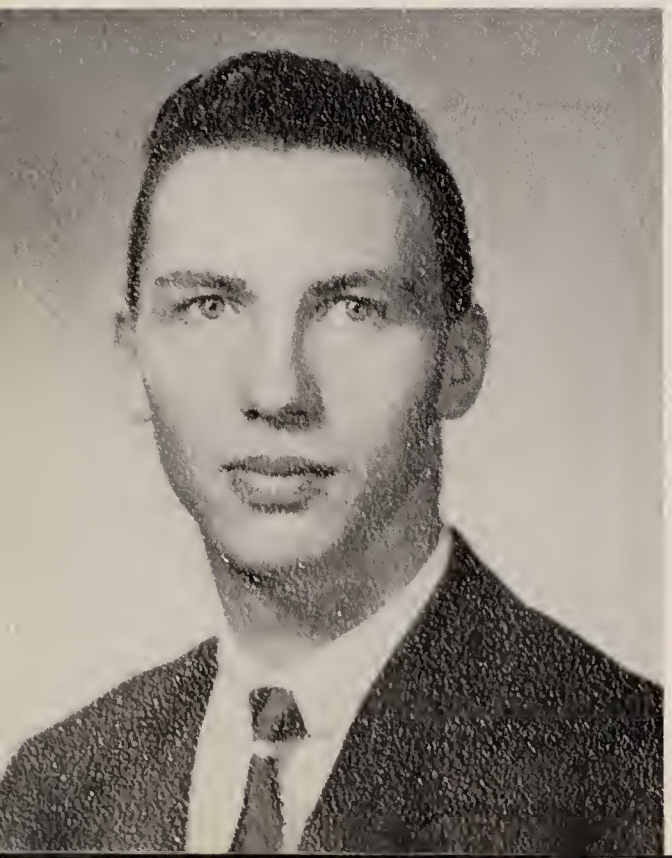

LEE ELLSWORTH
16 Fales St. Franklin, Mass.

Virtue: Friendliness

Vice: Shyness

Suppressed Desire: To play Dixieland

Usually Found: Whistling

Lee is one of our many talented Musicians who has done a lot for our band during these four years. His ability to get along with people has gained him many friends. Good luck, Lee!

Activities: Band 1-4; Oskey 2-4; Grand March 2-4.

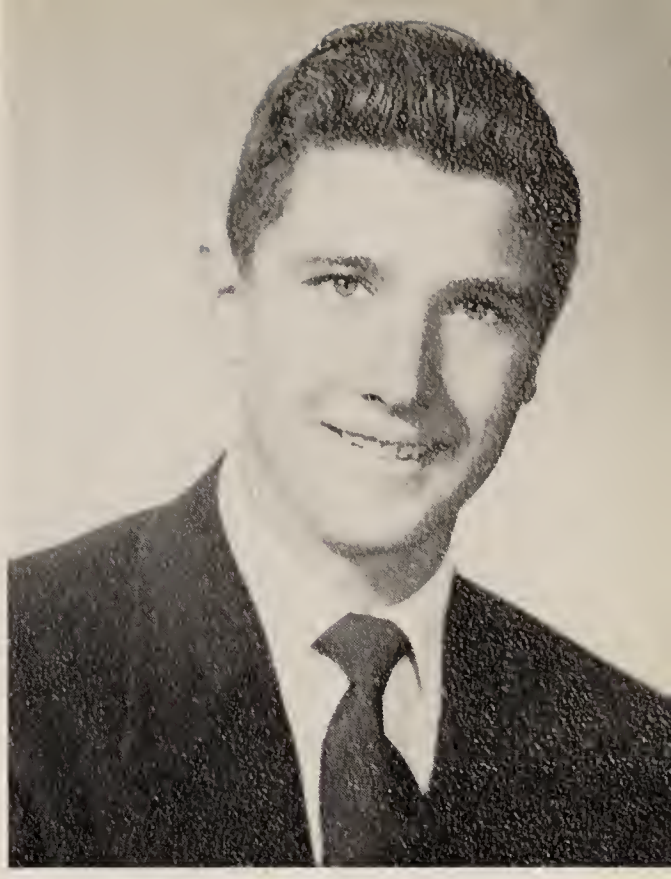

ROBERT EDWARD FICCO
15 Milliken Ave. Franklin, Mass.

"Bob"

Virtue: Line

Vice: Teasing

Suppressed Desire: To be a success

Usually Found: Razzing Terry C.

"Bobbie" is one of the most popular boys in our class. His fine sense of humor will always be remembered. And can he play golf! Just watch him on the links!

Activities: Golf 3, 4; Social Committee 1; Math Club 2, 3; Radio Club 1; Sports Editor Blue and White 3.

MARJORIE FLEMING
136 Pleasant St. Franklin, Mass.

"Margie"

Virtue: Blue eyes

Vice: Quietness

Suppressed Desire: To own a baby-blue Pontiac

Usually Found: Working

Marjorie is the girl whose voice can be heard leading a group of her friends in a friendly melody. She is always willing to lend a hand, and we know she will succeed in the future.

Activities: Glee Club 1, 2; Sports Club 3, 4; Volleyball 1-3; Field Hockey 1; Badminton 1-3; Basketball 1, 2; Blue and White 3; Yearbook, Clerical Staff 4; Junior Prom Committee 3; Driver Training 3; Oskey 1.

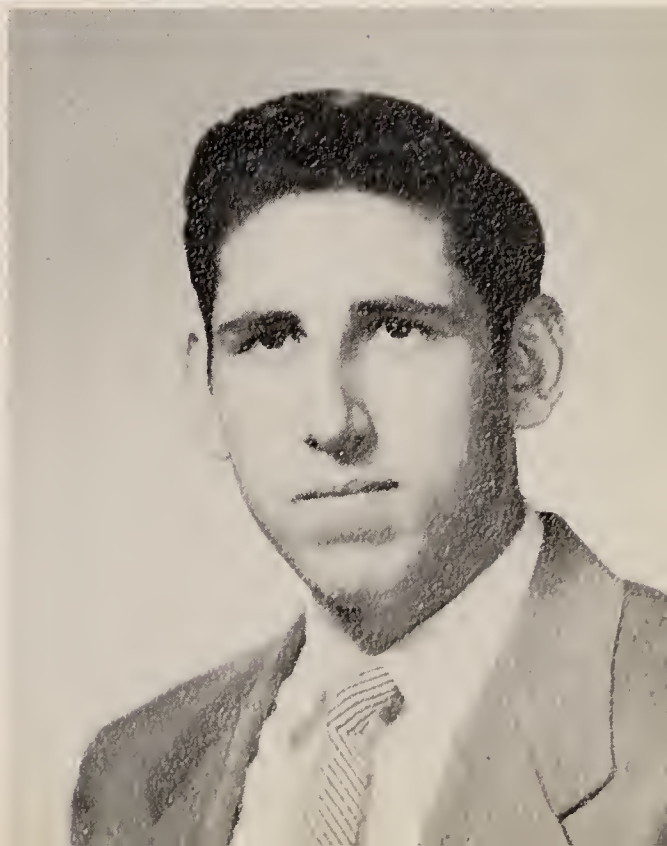

FRANK GIANDOMENICO
103 Washington St. Franklin, Mass.

"Frankie"

Virtue: Black, wavy hair

Vice: Silliness

Suppressed Desire: To have a full-housed engine in his car

Usually Found: Working on his car "Chevy V-8"

Frankie is that tall, good-looking boy you see always talking about cars and engines. With his smile and friendliness, he will do all right. Good luck, Frank!

Activities: Archery Club 4; Grand March 4; Music Appreciation 2.

MARY GERTRUDE GINIVAN
14 Queen St. Franklin, Mass.

Virtue: Neatness

Vice: Quietness

Suppressed Desire: To own a yellow convertible

Usually Found: At Jimmie's

Mary is another one of our quiet girls, but she is always willing to help out in class activities. With her quiet voice and mannerisms we know she will be an asset anywhere.

Activities: Glee Club 1; Music Appreciation 2; Sports Club 3, 4; Prom Committee 3; Field Hockey 1; Basketball 1, 2; Badminton 1; Volleyball 1, 2; Softball 1, 2.

CAROLYN V. GOWING
89 Union St. Franklin, Mass.
"Red"

Virtue: Red hair

Vice: Stubbornness

Suppressed Desire: Never to be broke

Usually Found: With Richie

Whenever you saw a "bright ball of fire" bouncing along the corridors lighting up the classroom or lending a spark to the cheerleaders you could be sure it was "Red." May your future be as rosy as your features.

Activities: Basketball 1-4; Softball 1-4; Badminton 1-4; Field Hockey 1-4; Volleyball 1-4; Oskey 1-4; Camera Club 1; Majorette 2-4; Cheerleader 3, 4; Sports Club 3; Driver Training 3; Dancing Club 4; Prom Committee 3; Yearbook Staff 4; Grand March 2-4; Ring Committee 3.

PATRICIA M. GUINARD
7 Ray Hill Franklin, Mass.
"Patty"

Virtue: Complexion

Vice: Never around

Suppressed Desire: To own a car

Usually Found: With Bob

Patsy with her vim and vigor has made a splendid cheerleader and we all wish her lots of happiness in the future. Good luck to you and the man of your choice, Pat.

Activities: Cheerleader 3, 4; Sports Club 3, 4; Oskey 1-4; Softball 1-4; Basketball 1-4; Badminton 1-4; Volleyball 1-4; Music Appreciation 2.

JOHN HAUGHY
67 Union St. Franklin, Mass.
"Jack"

Virtue: Drawing ability

Vice: Laziness

Suppressed Desire: To be President of Santa Fe R. R.

Usually Found: Listening to Ellsworth whistling

Here he is—the Al Capp of Franklin High! It took a lot of effort, but we finally got Jack to draw the wonderful pictures for our year book. Thanks, Jack!

Activities: Camera Club 2-4.

JOSEPH HENAULT
22 Emmons St. Franklin, Mass.
"Joe"

Virtue: Physique

Vice: Giggle

Suppressed Desire: To lift 300 lbs.

Usually Found: Swimming or fishing

Joe is usually kept after school because of his quick wit and giggle. His ability on the football team is great and that ought to build those muscles, Joe!

Activities: Football 2-4; Math Club 2; Drill Team 3.

LOIS IRENE HOLMES
219 Union St. Franklin, Mass.
"Lo"—"Loie"

Virtue: Brains

Vice: Breaking dates

Suppressed Desire: Not to have a desire

Usually Found: Quarrelling with Pete

Lois has done a fine job in school activities with a smile for everyone and her quiet manner, she is liked by all. Lois, for Pete's sake, don't change.

Activities: Camera Club 1-2; Sports Club 3; Badminton 1-4; Basketball 2, 4; Softball 3, 4; Volleyball 1-4; Blue and White 3; Yearbook Co-Editor 4; Girls' State 3; Oskey 2-4; Driver Education 3; Grand March 3-4.

JAMES HOSFORD
54 Crocker Ave. Franklin, Mass.

"Tate"—"Jimmy"

Virtue: Smile

Vice: Not being around

Suppressed Desire: To go to Canada

Usually Found: Hunting

"Jimmy" is that boy with the terrific smile. If he is as good in the future as he is when he's hunting or fishing, he can't help but be a credit to F H.S. and "54."

Activities: Boys' Glee Club 3.

CAROL MAE HOWARD
164 Main St. Franklin, Mass.

Virtue: Pep

Vice: Talkativeness

Suppressed Desire: To travel

Usually Found: In a green beachwagon

"Carol" may be small in stature but you certainly can tell when she's around. Always found with a pleasant [illegible] for everyone, and a willing hand, Carol will be [illegible]sful we know.

Activities: Glee Club 1; Sports Club 3; Band Majorette 1-4; Basketball 1-4; Volleyball 1-4; Badminton 1-4; Softball 1-4 Yearbook Staff 4; Prom Committee 3; Oskey 1-4; Blue and White Staff 3; Grand March 2, 3.

JOHN KAUFMAN
113 Union St. Franklin, Mass.

Virtue: Working ability

Vice: Big feet

Suppressed Desire: To become a radio and TV mechanic

Usually Found: At Betty Heaton's house

"John" is always ready with a smile for his fellow classmates; we know he will achieve his ambition. Good luck in the future, John.

Activities: Band 1-3.

SYLVIA KNOWLTON
216 East Central St. Franklin, Mass.

Virtue: Ability to write

Vice: Silliness

Suppressed Desire: To write a best-seller

Usually Found: Pestering "Bunky"

Sylvia is sure to see her suppressed desire come true. We all know of her writing ability. With her wonderful personality we know she'll be a great success.

Activities: Camera Club 1-2; Sports Club 3-4; Hockey 2-4; Basketball 1-4; Softball 1-2-4; Badminton 1-4; Volleyball 1-4; Yearbook Staff 4; Blue and White 3; Oskey 1-4; Driver Training 3; Grand March 3-4; Glee Club 4; Dance Club 4.

BARBARA E. LANDRY
40 Marvin Ave. Franklin, Mass.

Virtue: Neatness

Vice: Being silly

Suppressed Desire: To buy clothes in Paris

Usually Found: Writing to "Cappie"

"Babs" is the happy-go-lucky gal of the senior class. We'll always remember her cheerful smile and pleasant personality. With all her charm she's sure to succeed in the future.

Activities: Glee Club 1; Hockey 1-4; Badminton 1-4; Basketball 1-4; Softball 1-4; Sports Club 3-4; Prom Committee 3; Blue and White 3; Oskey 1-4; Music Appreciation 2; Grand March 3-4.

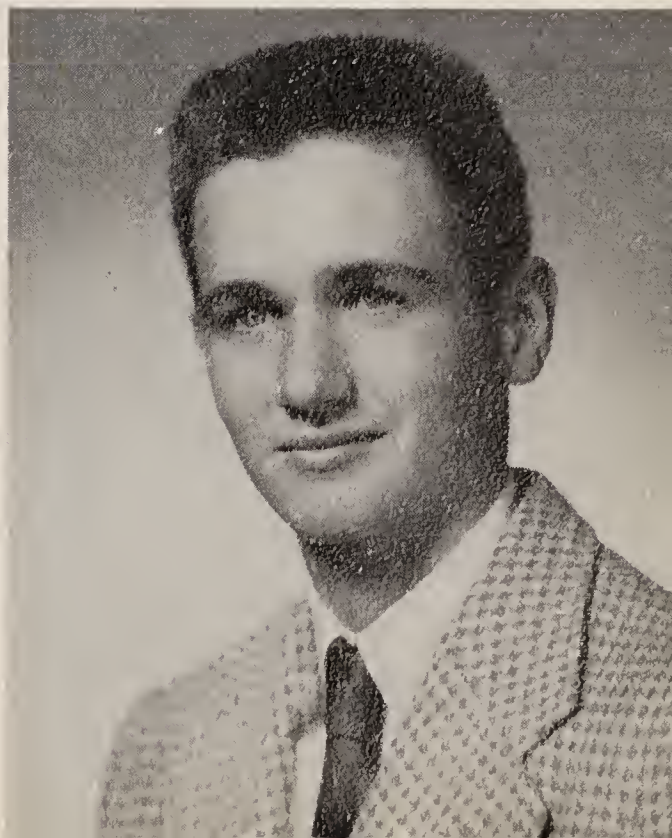

DONALD FRANCIS LEDBURY
15 Martin Ave. Franklin, Mass.

"Lil One" "Don"

Virtue: Always smiling

Vice: Talking too fast

Suppressed Desire: To be a "big one"

Usually Found: Cruising around with "Menza"

Donnie's that little kid you usually find cruising around town or playing basketball. Even if he is short he sure is a success in that latter sport. Here's hoping you reach your suppressed desire, "Lil One."

Activities: Baseball 1-4; Basketball 1-4; Math Club 1-2; Grand March 4.

KENNETH LOCKLIN
453 Union St. Franklin, Mass.
"Ken"
Virtue: Smile
Vice: Skipping school
Suppressed Desire: To graduate
Usually Found: Anywhere
Ken's smile goes anywhere and everywhere. Although he hasn't too much to say, you always know he's glad to see you. Best of luck in the future, Ken.
Activities: Boys' Glee Club 3.

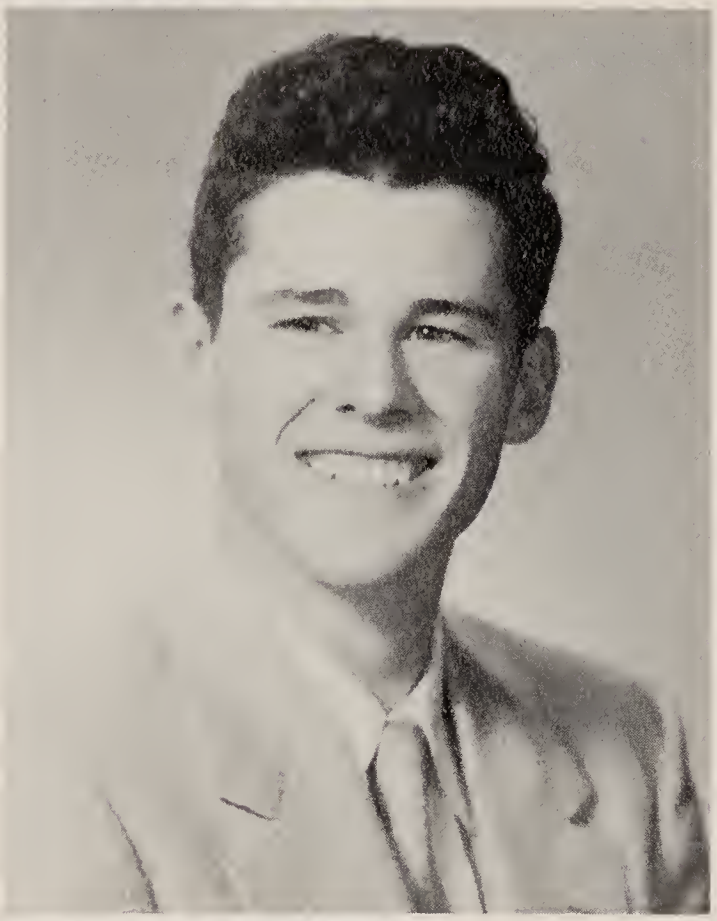

ANTHONY LYON
1288 Pond St. Franklin, Mass.
"Tony"
Virtue: Personality
Vice: Slouching
Suppressed Desire: To own a Cadillac convertible
Usually Found: Playing cards
"Tony" is a swell friend to have around. He always has a smile for everyone and is welcome wherever he goes. With his pleasing personality how could he fail?
Activities: Football 1-4, Co-Captain 4; Basketball 1-3; Sports Club 1-4; Grand March 3, 4.

ARCHIE JAMES MACDONALD
57 Cross St. Franklin, Mass.
"Jamis"
Virtue: Friendliness
Vice: Quietness
Suppressed Desire: To travel
Usually Found: At Corner Cottage
"Jamis" never hung around much after school. He is on the go most of the time. He's usually with the rest of the "faces." Keep travelling, "Jamis."
Activities: Thompson Press 4; Camera Club 1; Math Club 3; Drill Team 3, 4.

ROSE MARKARIAN
42 Washington St. Franklin, Mass.

"Rosa"

Virtue: Peppiness

Vice: Temper

Suppressed Desire: To own a car

Usually Found: Talking

Though "Rosa" is small, she sure can make a lot of noise. She is so full of fun, we know laughter will always be around her, wherever she may be.

Activities: Music Appreciation 2; Sports Club 3, 4; Blue and White 3; Yearbook 4; Prom Committee 3; Oskey 1, 2; Hockey 1, 2, 3; Volleyball 1-3; Basketball 1-3; Badminton 1-3; Softball 1-3.

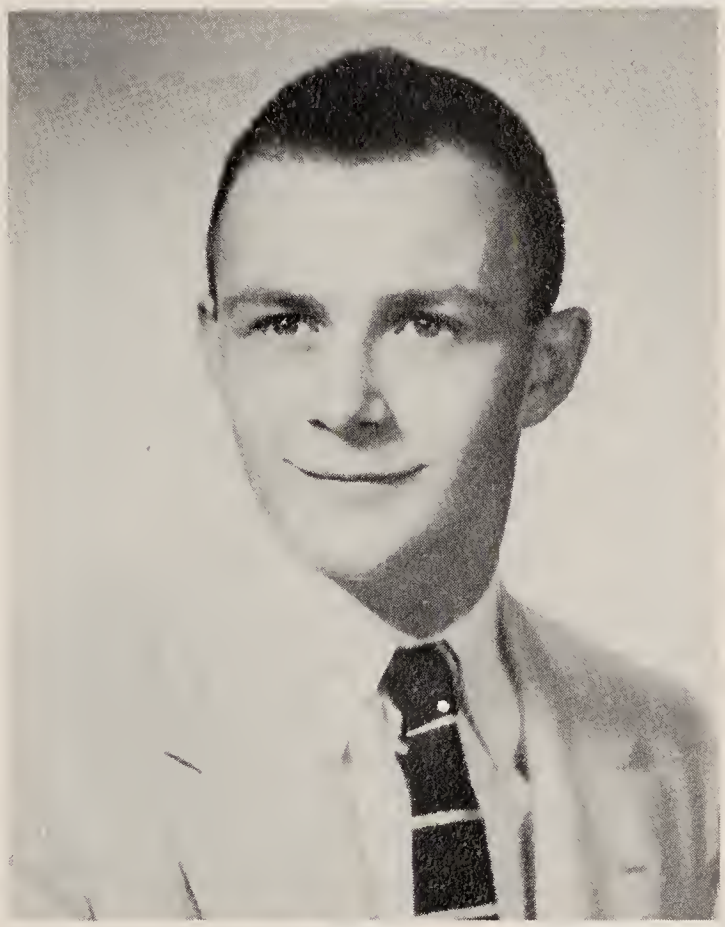

ARTHUR MARTIN
204 Lincoln St. Franklin, Mass.

"Huttoo"

Virtue: "A great big smile"

Vice: Browning

Suppressed Desire: To become a coach

Usually Found: On the ball field

"Huttoo" has certainly added a lot to our class. His sense of humor, ability on the football field, and his general interest in everything has made him an outstanding member of "54."

Activities: Football 2-4, Co-Captain 4; Baseball 2-4; Basketball 1-4 Yearbook 4; Grand March 3, 4; Social Committee 1, 2.

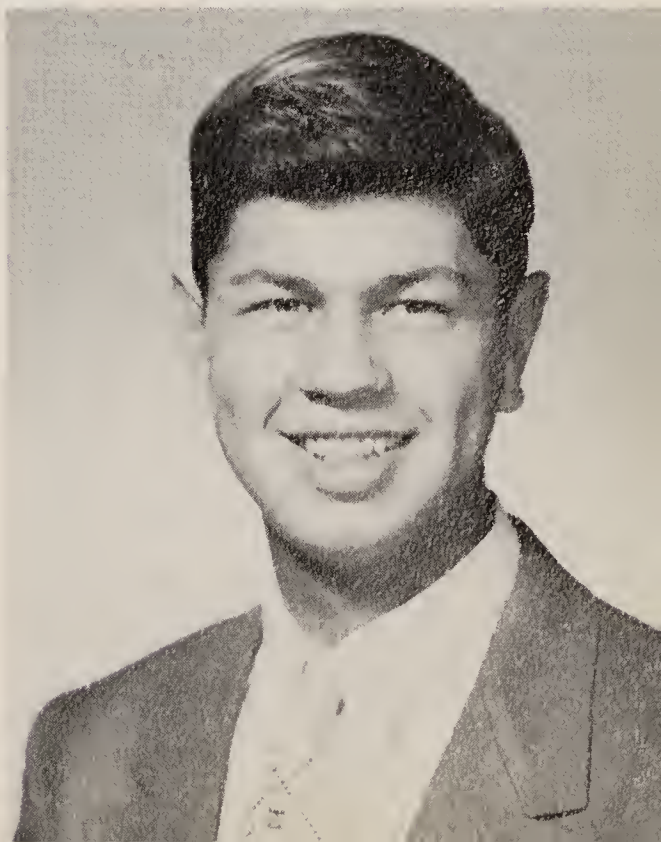

PETER MELO
60 Oak St. Franklin, Mass.

"Rubber"

Virtue: Smile

Vice: Procrastination

Suppressed Desire: To own a new car

Usually Found: Playing the board with "Baldy"

Peter can often be seen with a gang of girls in his car. That suppressed desire of yours had better be a bus, Pete! Good luck in the future.

Activities: News from Home Club 2, 3.

JOAN MARIE MILLER
34 Cottage St. Franklin, Mass.
"Joannie"
Virtue: Music Ability
Vice: Absence
Suppressed Desire: To go to South America
Usually Found: Writing to "Pete"
Joanie has added many merry moments to our high school years with her tremendous ability at the piano. Keep it up, Joan, and you will be a top celebrity soon.
Activities: Glee Club 1, 2, 4; Girls' Sports Club 3, 4; Oskey 1-4.

ANN ELAINE MOLLOY
192 School St. Franklin, Mass.
"Annie"
Virtue: Cheerfulness
Vice: Talkativeness
Suppressed Desire: To own a "54" Ford
Usually Found: With Bob
Ann's wonderful personality and her athletic ability keep her on the go, but she is never too busy to lend a helping hand. Success is sure to be yours, Ann, in whatever you undertake.
Activities: Girls' Sports Club 3, 4; Basketball 1-4; Camera Club 1; Hockey 1-4; Oskey 4; Volleyball 1-4; Badminton 1-4.

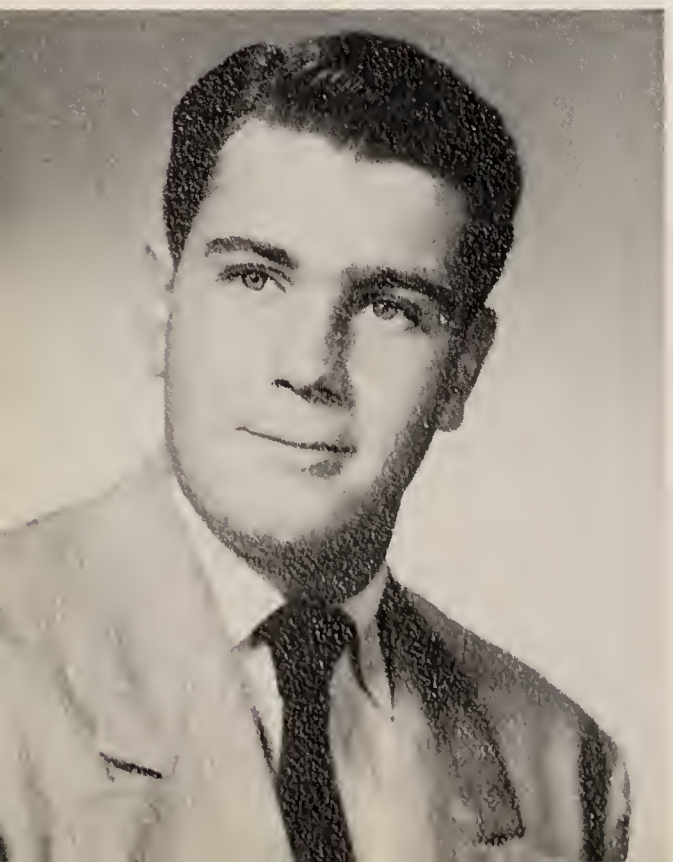

ALFRED ANTHONY MUCCIARONE
30 Aline Row
"Much"
Virtue: Ability to Brown
Vice: Talking at the wrong time
Suppressed Desire: To be a success
Usually Found: With Dean and Dick
"Much" is one of the more talkative members of our class. He can always be counted on for a good laugh. We know he's going to be able to talk his way into (or out of) anything.
Activities: Football 2, 4; Baseball Manager 4; Prom Committee 3; Grand March 3, 4; Sports Club 2, 4; Oskey 3, 4; Camera Club 1.

PHYLLIS M. MUCCIARONE
75 West Street Franklin, Mass.

"Phyl"

Virtue: Complexion

Vice: Never being around

Suppressed Desire: To own a car

Usually Found: With Butch

"Phyl" can always be depended upon to make any gathering merry. She has many friends and is always welcomed in any group. Good luck to you "Phyl."

Activities: Music Appreciation 2; Cheerleader 2-4; Social Committee 2; Prom Committee 3; Volleyball 1-4; Basketball 1-4; Badminton 1-4; Softball 1, 2, 4; Grand March 2-4.

ROBERT NASUTI
62 Pleasant St. Franklin, Mass.

"Naga"—"Soudy"

Virtue: Good looks

Vice: Shyness with girls

Suppressed Desire: To be a success

Usually Found: At the Corner Cottage

"Soudy" is the tall good-looking boy who is welcome anywhere. With his looks and personality we know he can't fail.

Activities: Football 1-4; Golf 1-4; Sports Club 1-4; Grand March 4; Boys' Glee Club 3.

MARCHERITA G. PADULA
724 Washington St. Franklin, Mass.

"Margie"

Virtue: Ability to get along with others

Vice: Stubbornness

Suppressed Desire: To own a car

Usually Found: Talking

Margie can always be found with "the gang"; she has gained many friends here at F.H.S. with her pleasant smile and her friendliness. Best of luck to a swell classmate.

Activities: Camera Club 1; Music Appreciation 2; Sports Club 3, 4; Oskey 1, 2, 4; Blue and White 3; Yearbook 4; Prom Committee 3; Hockey 1-4; Softball 1-4; Basketball 1-4; Badminton 1-4; Volleyball 1-4; Grand March 3, 4; Driver Education 4.

HAROLD DEAN PETERSON
Forest St. Franklin, Mass.

"Monk"

Virtue: Ability in football

Vice: Corny jokes

Suppressed Desire: To be a doctor

Usually Found: With "Dick" and "Much"

Dean is sure a big boy but his fine sense of humor is even bigger. We all hope that your suppressed desire will come true, "Doc."

Activities: Football 3, 4; Basketball 2; Baseball 2-4; Prom Committee 3; Grand March 3, 4; Yearbook Staff 4; Oskey 3, 4; Blue and White 3.

RAE ANN PISANI
6 Sugar Beet Rd. Franklin, Mass.

Virtue: Eyes

Vice: Quietness

Suppressed Desire: To travel to Europe

Usually Found: Working on mesh.

Rae is one of the quiet girls in our class who, when you get to know her, turns out to be a swell friend. We're glad we know her. Good luck, Rae.

Activities: Music Appreciation 2; Girls' Sports Club 3; Driver Education 3; Prom Committee 3; Oskey 2; Glee Club 4; Dance Club 4; Field Hockey 1-4; Badminton 1-4; Volleyball 1-4; Basketball 1-4; Softball 3; Yearbook Staff 4.

PATRICK PISANO
44 Cross St. Franklin, Mass.

"Pat"

Virtue: Smile

Vice: Quietness

Suppressed Desire: To get a good car

Usually Found: On the corner

"Pat" is one of the quieter members of '54 while in class but outside it is a different story. "Pat" is well liked by everyone. Lots of luck to you in the future, "Pat."

Activities: Football 4; Sports Club 1, 2; Glee Club 3.

CLIFFORD E. POND
71 Summer St. Franklin, Mass.

"Cliff"—"Pondy"

Virtue: Good heart

Vice: Quietness

Suppressed Desire: To be a success

Usually Found: Around town

"Cliff" is a boy who is very quiet but who has a heart of gold. With his willingness to help others his desire to be a success will come true.

Activities: Sports Club 1, 2; Glee Club 3; Grand March 1-3.

ELAINE E. POREMSKI
19 Marvin Ave. Franklin, Mass.

"Lonia"

Virtue: Femininity

Vice: Politeness

Suppressed Desire: To get fat

Usually Found: In a red brick building on the corner of East Central and Union Streets.

One of the most popular girls in the class, "Lonia" is always around to help out when it comes to school activities. Best of luck; you deserve it.

Activities: Glee Club 1; Music Appreciation 2; Sports Club 3; Oskey 1-4; Prom Committee 3; Social Committee 1, 2; Grand March 2-4; Driver Education 3; Yearbook Staff 4; Softball 1, 2; Volleyball 1, 2; Basketball 1, 2; Field Hockey 1, 2.

GEORGE RIBERO
261 West Central St. Franklin, Mass.

"Sid"

Virtue: Sociability

Vice: Stubbornness

Suppressed Desire: To graduate

Usually Found: Around the town with "Barb."

"Sid" is one of the cheeriest members of our class. His quick wit at the right time has kept many a class memorable to us.

Activities: Football 1, 3, 4; Grand March 1-4; Sports Club 1, 3, 4; Math Club 2.

LARRY RICE
947 West Central Street Franklin, Mass.

Virtue: Ability to keep a straight face.

Vice: Speaking at the wrong time.

Suppressed Desire: To be house mother at Thayer House.

Usually Found: At Dean Academy

Larry is another of the new and welcome additions to our class. His quick answers in physics this last year have kept us all at a competitive high.

Activities: Math Club 3, 4; Yearbook Staff 4.

MARILYN RISTAINO
236 Washington St. Franklin, Mass.

"Mal"

Virtue: Sense of humor

Vice: Noisiness

Suppressed Desire: To own a jeep

Usually Found: Laughing

Mal is one of the friendliest and most popular girls that we have ever seen. A loyal friend and "one of the family." She will have happiness wherever she goes.

Activities: Basketball 1-4; Softball 1-3; Badminton 1-4; Hockey 1; Volleyball 1-4; Prom Committee 3; Grand March 2-4; Oskey 1-4; Camera Club 1; Social Committee 2-3; Girls' Sports Club 3; Drivers' Training 4; Yearbook Staff 4; Majorette 3-4.

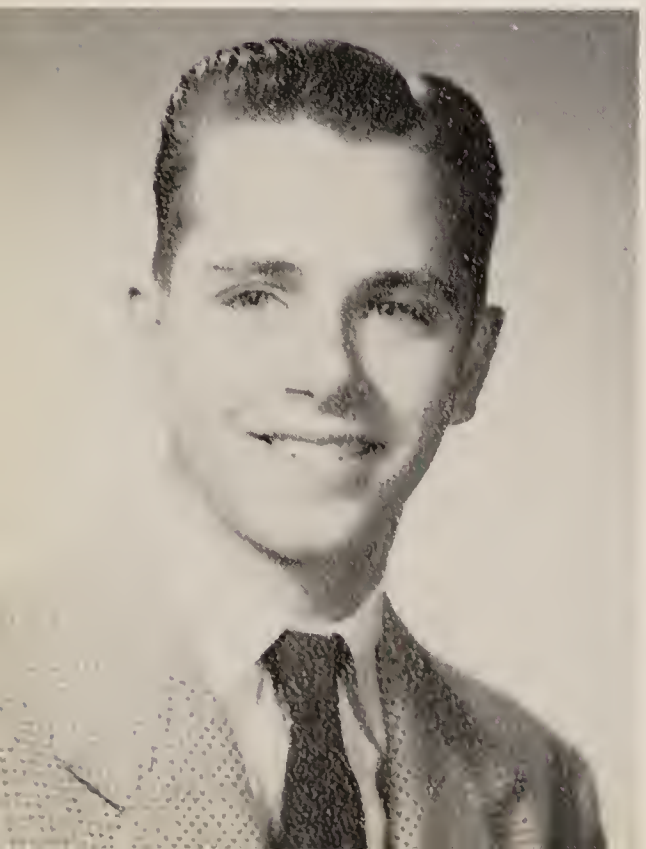

ROBERT RISTAINO
148 Washington St., Franklin, Mass.

"Kingfish"

Virtue: Neatness

Vice: Always teasing

Suppressed Desire: To retire at 18

Usually Found: Around town

"Kingfish" has the unusual ability to tease and you can usually find him doing just that! His wit and wonderful personality have made him one of the best-liked boys in our class. Good luck, Bob.

Activities: Band 1-4; Basketball Manager 1-4; Prom Committee 3; Ring Committee 3; Grand March 1-4; Yearbook Staff 4; Camera Club 1; Oskey 1-4; Radio Club 1.

JEANETTE L. SHURKUS
88 Alpine Pl. Franklin, Mass.

"Jeanie"

Virtue: Smile

Vice: Using her hands when she talks

Suppressed Desire: To take a trip to Hawaii

Usually Found: In a blue "Chevie"

"Jeanie" is the girl in our class who is always found being friendly with all. We're sure that with this attitude she can't help but be on top in the future.

Activities: Hockey 1-4; Basketball 1-4; Badminton 1-4; Volleyball 1-4; Prom Committee 3; Grand March 2-4; Glee Club 4; News from Home Club 4; Gamera Club 1, 2; Girls' Sports Club 3; Softball 1-4; Driver Training 3; Oskey 1-4; Blue and White Staff 3; Yearbook Staff 4.

NINA C. STAGE
17 Garfield St. Franklin, Mass.

Virtue: Poise

Vice: Exaggeration

Suppressed Desire: To be a success

Usually Found: In a blue Ford

Voted most intellectual as well as most likely to succeed we are positive that Nina will be among the first of our classmates to reach the top and that she'll help others to reach it too.

Activities: Camera Club 1, 2, President 3; Blue and White Staff 3; Grand March 3, 4; Prom Committee 3; Girls' State Alternate 3; Driver Training 3; Social Committee 3; Ring Committee 3; Basketball 1-4; Volleyball 1-4; Badminton 1-4; Softball 1-4; Field Hockey 1-4; Oskey 1, 3, 4; Girls' Sports Club 4; Yearbook Staff 4.

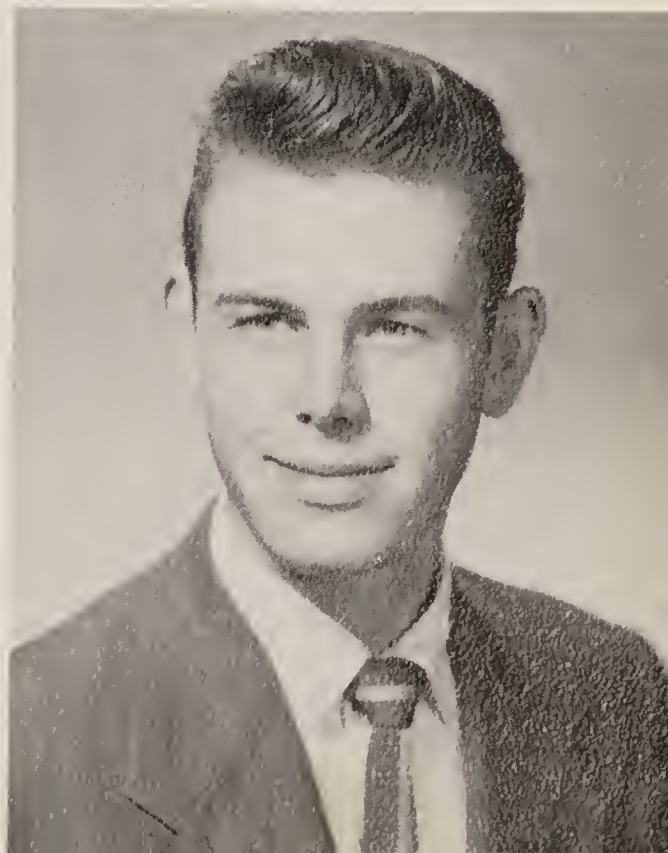

DONALD VENDETTI
36 Farrington St. Franklin, Mass.

"Big Don"—"Donnie"

Virtue: Smile

Vice: Teasing

Suppressed Desire: To meet Marilyn Monroe

Usually Found: Playing the drums

"Donnie" is our number one drummer! Popular with all his classmates and friends, he is sure to have a long, happy and *exciting* life. Don't break too many hearts in the future, Don.

Activities: Band 1-4, Secretary 2; Football 4; Prom Committee 3; Grand March 1-4.

ROBERT VIPRAIO
50 Ruggles St. Franklin, Mass.
"Vip"

Virtue: Singing voice

Vice: Laziness

Suppressed Desire: To be a professional gambler

Usually Found: In the pool room

"Vip" is one of the most sought-after boys in our class, either by the athletes or the underclassmen girls. We know our star athlete will succeed in everything he does.

Activities: Basketball 1-4, Co-Captain 3, Captain 4; Boys' Glee Club 2, 3; Grand March 1-4; Class Marshal 3; Boys' Sports Club 1; Baseball 1-3; Oskey 1-4.

NORMAN VOZZELLA
50 Beaver St. Franklin, Mass.
"Buddy"—"Zella"

Virtue: Curly hair

Vice: Fooling around in class

Suppressed Desire: To own a car

Usually Found: Around town

We usually can find "Buddy" with his gang, trying to get into mischief. With his leadership as co-captain of our football team we're all sure of his future achievements.

Activities: Sports Club 1-4; Football 2-3, Co-Captain 4; Grand March 3, 4; Basketball 2-4; Baseball 1-4.

BARBARA ANN WALSH
Plain St. Caryville, Mass.
"Barb"—"Barbie"

Virtue: Willingness to help

Vice: Shyness

Suppressed Desire: To major in Physiotherapy

Usually Found: At the Airlie Farm

Barbie is one of the friendliest girls in our class. Whenever anyone is feeling down-hearted, you can depend on Barb to pep him up. We're rooting for you, Barb!

Activities: Hockey 2-4; Basketball 1-4; Badminton 2-4; Volleyball 2-4; Camera Club 2; Girls' Sports Club 3; Softball 1-4; Driver Training 4; Glee Club 4; Grand March 4.

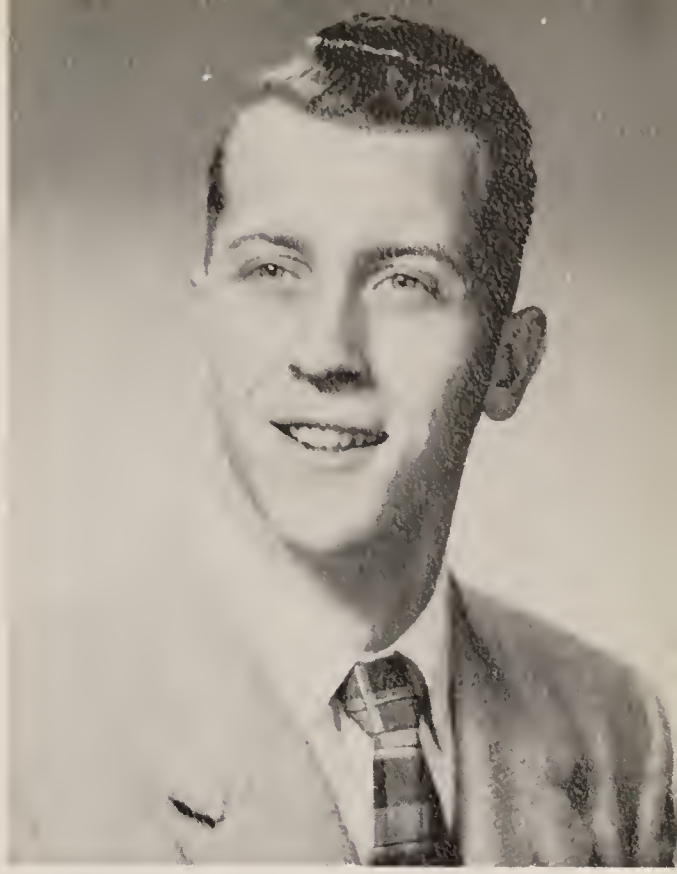

ROBERT WARD
20 Pearl St. Franklin, Mass.

"Bob"—"Bobby"

Virtue: Curly hair

Vice: Temper

Suppressed Desire: To visit the Hawaiian Islands

Usually Found: With Janet

Bobby is one of the fellows that we all, especially Janet, think is pretty nice. He's helpful and cooperative in all he does, and we wish him the best.

Activities: Radio Club 1; Camera Club 2-4; Grand March 1-4; Driver Training 3.

MARGARET WEAVER
Forge Hill Rd. Franklin, Mass.

"Peggy"

Virtue: Eyes

Vice: Temper

Suppressed Desire: To have curly hair

Usually Found: With Charlie

Peggy is another one of our quieter girls; that is when she is in school! She is very popular with us all. We know she's sure to succeed in the future.

Activities: Basketball 1; Badminton 1; Glee Club 3.

CAROLYN WOODWARD
72 Dean Ave. Franklin, Mass.

"Woodie"

Virtue: Big, brown eyes

Vice: Chewing gum

Suppressed Desire: To own her own car

Usually Found: Writing letters

Carolyn is the girl with the big, brown eyes and the pleasant voice who always has a friendly smile for everyone. Lots of luck in the future, "Woodie"!

Activities: Oskey 1-4; Camera Club 1; Sports Club 3; Dancing Club 4; Yearbook Staff 4; Grand March 3, 4; Prom Committee 3; Majorette 1-4; Basketball 1-4; Badminton 1-4; Volleyball 1-3.

ANNE YADISERNIA
185 Peck St. Franklin, Mass.

Virtue: Thoughtfulness

Vice: Quietness

Suppressed Desire: To visit Hollywood

Usually Found: Reading

Anne is the quietest girl in our class, but she is very thoughtful and always willing to help. With your nice ways and manners, we're not worried about you Anne!

Activities: Glee Club 1-2; Softball 1-3; Badminton 1; Basketball 2; Dance Club 4.

RUTH ZAKARIAN
R.F.D. Box 224 Union St.
Franklin, Mass.

"*Ruthie*"

Virtue: Long, dark eyelashes

Vice: Corny jokes

Suppressed Desire: To tour around the world

Usually Found: At J. J. Newberry's

Ruthie is the girl who's always ready with a cheery smile and a friendly "Hi." Her personality and willingness to help have won her many friends. May you succeed in everything, Ruth.

Activities: Camera Club 1-3; Blue and White Staff 4; Junior Prom Committee 3; News From Home Club 4; Volleyball 4; Basketball 4; Driver Education.

CAROL ZIEGLER
Highland St. Franklin, Mass.

Virtue: Friendliness

Vice: Chewing gum

Suppressed Desire: To be a nurse

Usually Found: Walking her dog

Carol is the most recent addition to our class, and a most welcome one at that. She has made many friends and with her quiet attractiveness will make many more throughout her life.

Activities: Glee Club 3; Chorus 2; Yearbook Staff 4.

JOAN KRUPEWIEZ
64 Oak Street

Virtue: Determination

Vice: Dilartiveness

Suppressed Desire: To have "oodles" of money

Usually Found: With Carol and Junior

Joan is the latest addition to our class; and we are all glad that she made it in time to appear in our yearbook. We wish her the best of luck in the future.

Activities: Basketball 4.

Future Leaders of America

Sports

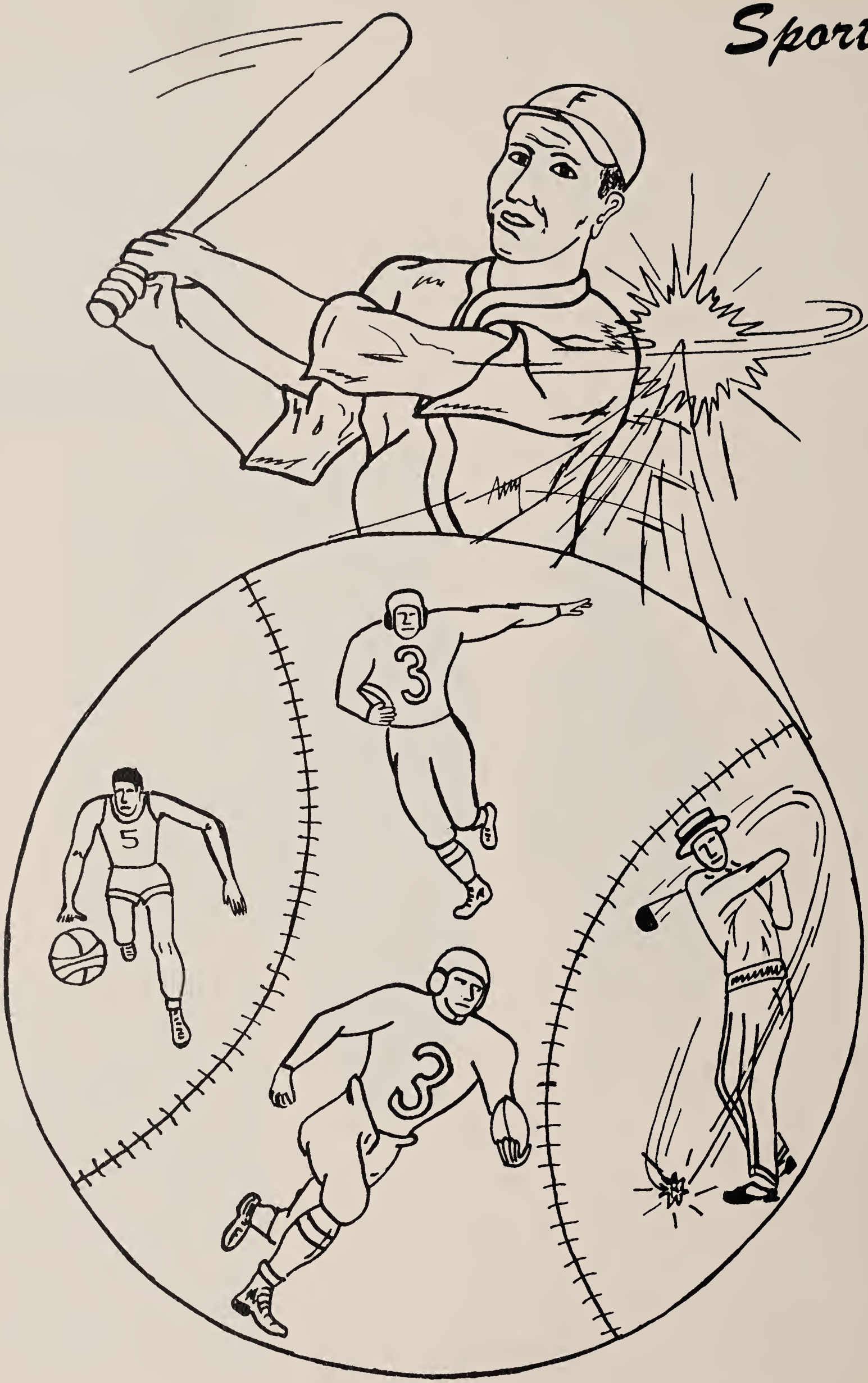

Best Athletes

ROSIE TURCO

ARTY MARTIN

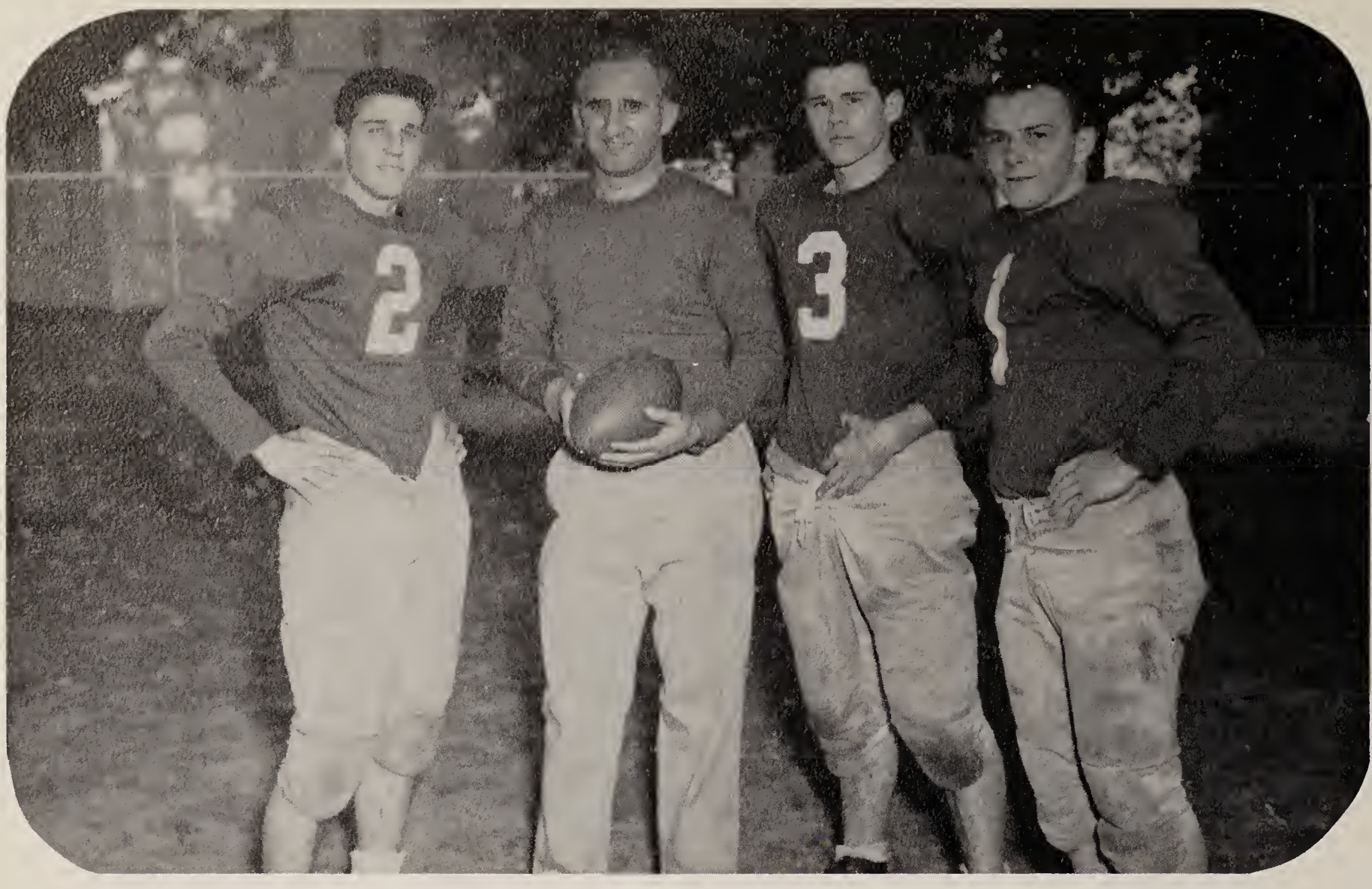

NORM VOZZELLA COACH PISINI TONY LYON ART MARTIN

Football Summary

Plagued by injuries, a very rough schedule, and an inexperienced team, the Franklin High School Football Team suffered a pretty bad season.

Going into nearly every game, the high school was the underdog, but almost caused considerable upsets in the Mansfield and Uxbridge games. However the team really showed its stuff in the Thanksgiving Day Game when it set Medway back 31-6.

Seniors on the team are tre-captains, Tony Lyon, Bud Vozzella, and Art Martin, Dean Peterson, Paul Socci, Bob Nasuti, Sid Ribero, Joe Henault, Alfred Mucciarone, Dick Doyle, Ed Cornell, and Don Vendetti.

The annual Gridiron Club Banquet was held January 7, 1954 at the Parmenter School and awards were made to the outstanding lineman Bud Vozzella; runner-up Bob Nasuto; outstanding back Art Martin; runner-up Dean Peterson.

SCHEDULE

F.H.S.		*OPPONENTS*
6	Westwood	33
12	Mansfield	13
7	Case	12
0	Northbridge	22
0	Foxboro	27
6	Milford	21
7	Ashland	34
14	Uxbridge	20
31	Medway	6

DONALD LEDBURY

JOE HENAULT

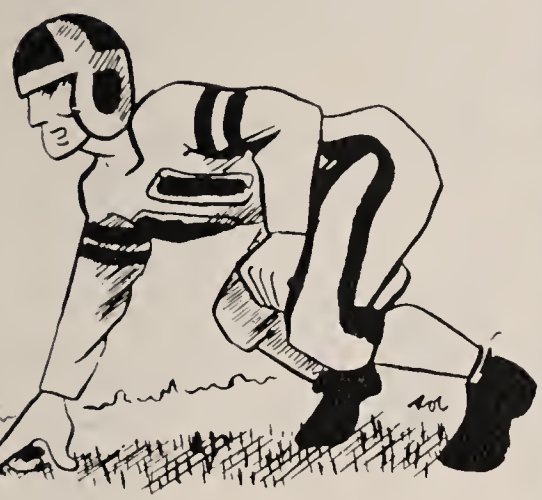

DICK DOYLE

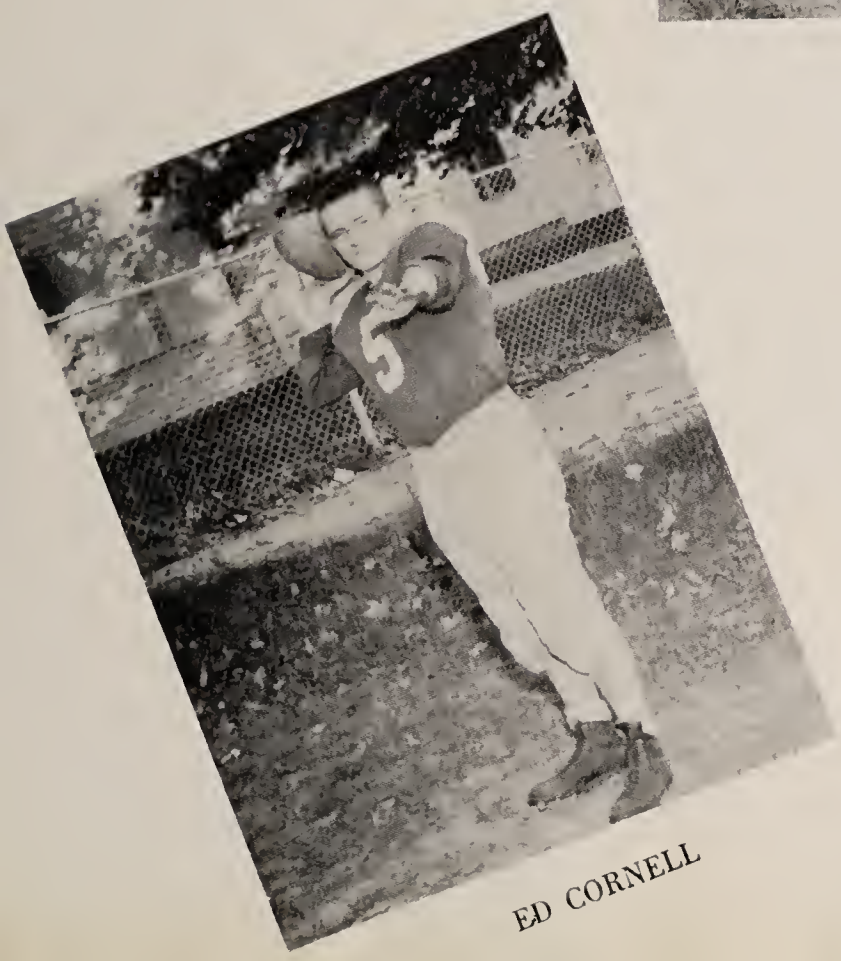

ED CORNELL

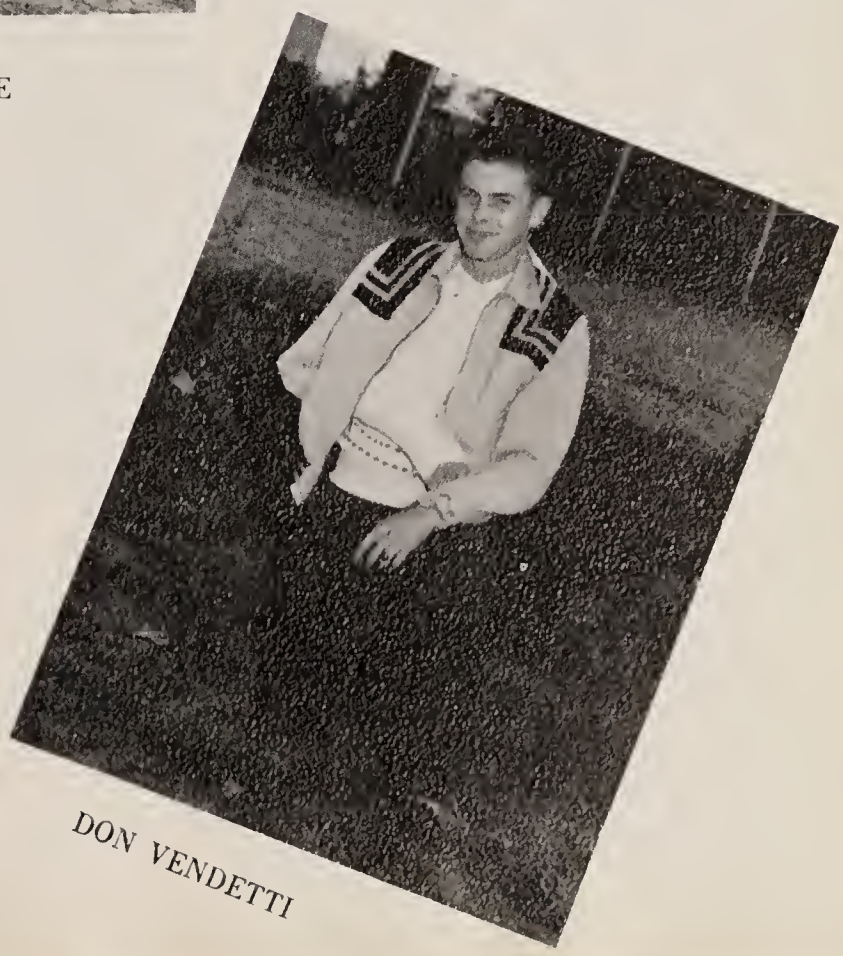

DON VENDETTI

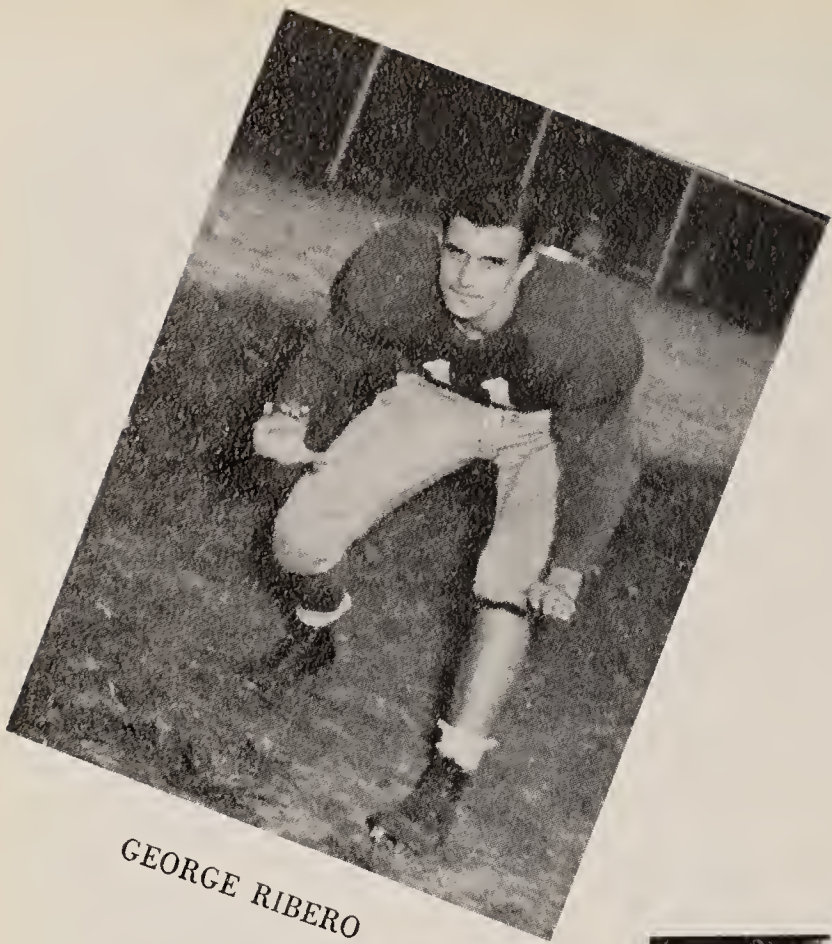

GEORGE RIBERO

AL MUCCIARONE

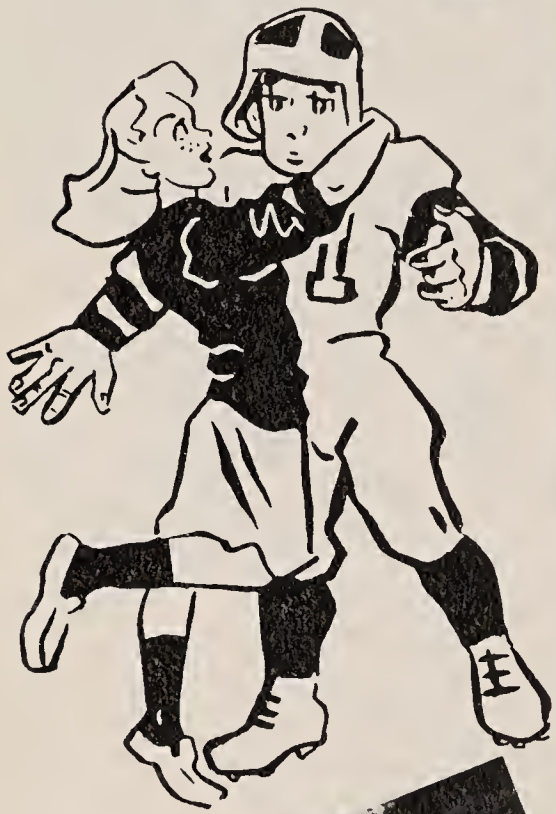

PAUL SOCCI

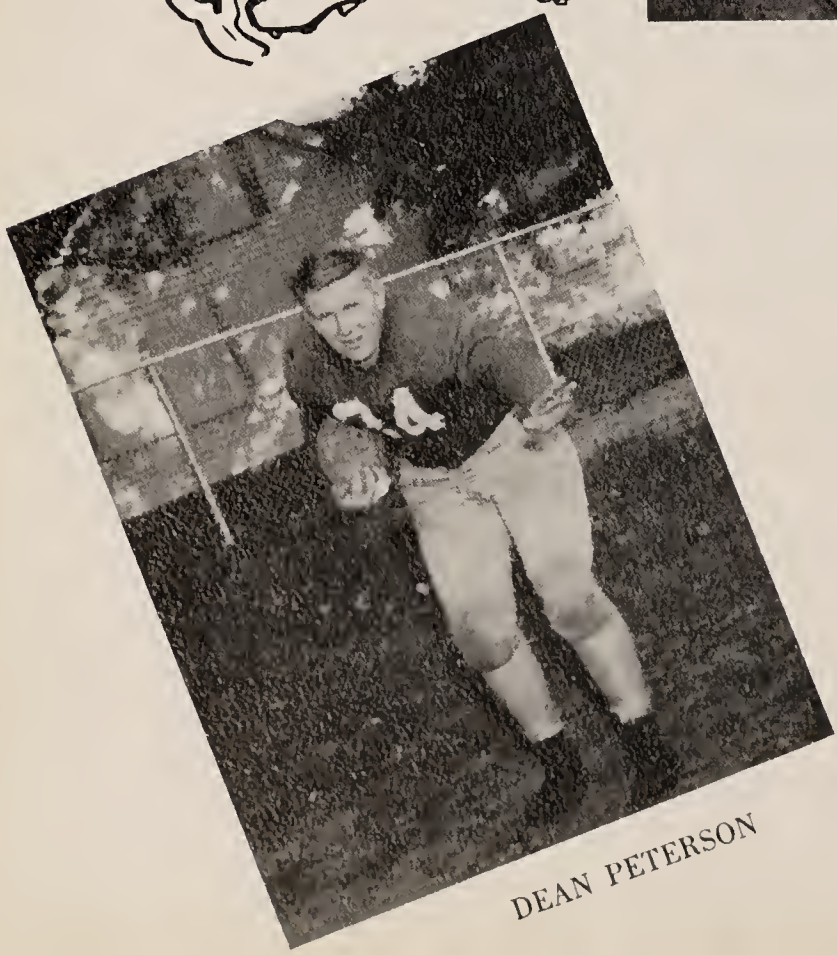

DEAN PETERSON

BOB NASUTI

F. H. S. FOOTBALL SQUAD — 1953-1954

TONY LYON

NORM VOZZELLA

ART MARTIN

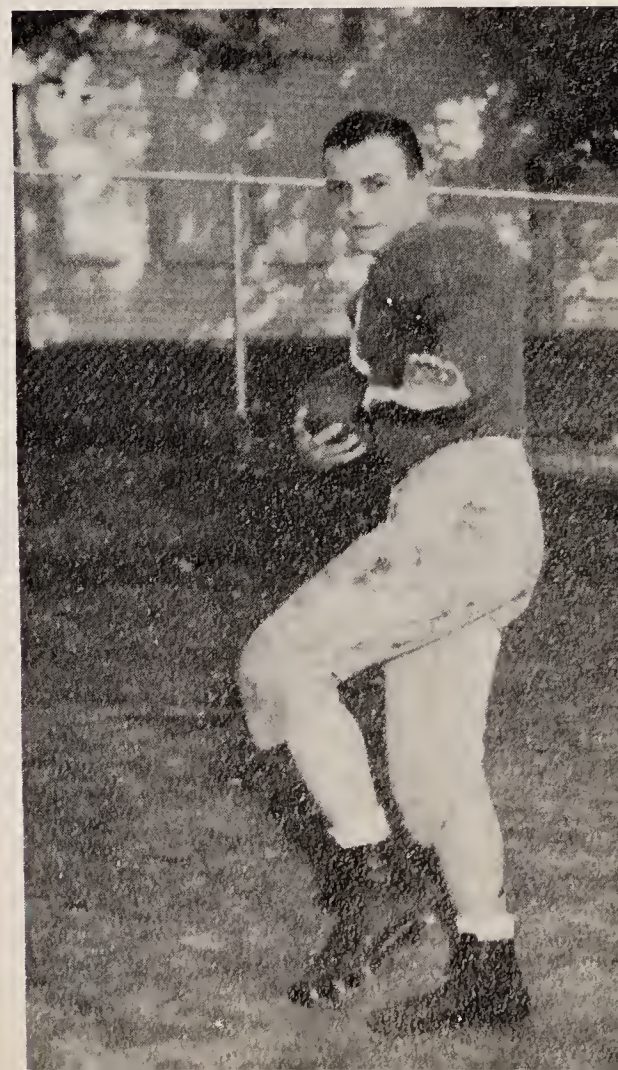

Varsity Players

This year's basketball team had a good season, winning thirteen and losing six, under the coaching of Henri Beane. The team was unable to end on top in the Midland League, but every member was in there fighting all the way. They started the season quite strongly by winning their first two league games, but the opposition proved stronger for awhile following those two games.

The team consisted of Captain Robert Vipraio, Harmon Smith, Art Martin, Don Ledbury, John Menadue, Phil Johnson, Freddy Yadersinia, and Dick D'Amico. Each Varsity player deserves a hand for a job well done.

Next year the team will be without the backing of their present Captain Bob Vipraio. Bunky Smith, Arty Martin, Donny Ledbury, and Manager Bob Ristaino. We are confident, however, that Coach Beane will find good material among the underclassmen.

SCHEDULE

F.H.S.		*Opponent*
57	Blackstone	34
51	Woonsocket	47
52	Foxboro	39
37	Foxboro	41
61	Woonsocket	59
47	Alumni	41
45	Bellingham	54
49	Milford	43
62	Hudson	53

F.H.S.		*Opponent*
55	Clinton	57
46	Maynard	54
62	Marlboro	51
54	Milford	58
45	Hudson	35
69	Clinton	83
48	Bellinghan	47
42	Blackstone	37
59	Maynard	46
47	Marlboro	29

JAYVEES

The Jayvees had a splendid season winning 15 and losing 3. With their never-give-up attitude they went on to win Championship with 9-1 record.

BUNKY

Seniors

VIP

BOB

Basketball

Squad

ARTY

LEDY

Jayvees

Coach

MR. HENRI BEANE

Varsity Captain

ROBERT VIPRAIO

Senior Basketball

Spirits were high and competition keen but the Senior Girls came through with flying colors, winning each of the four games played. All the girls gave their best at each game and it proved to be most beneficial.

SCHEDULE

FHS Seniors	33	Alumnae	23
FHS Seniors	27	Norwood	19
FHS Seniors	38	Framingham—Home	28
FHS Seniors	23	Framingham—Away	19

The girls of the class of 1954 wish to express sincere appreciation to Miss Alice Beane for her helpful assistance through the past four years at Franklin High School.

Cheerleaders

Majorettes

Did Most for F.H.S.
LOIS HOLMES
RICHARD DOYLE

Class Favorites

MOST POPULAR	Harmon Smith	Marilyn Ristaino
BEST LOOKING	Jerry Celima	Marilyn Cataldo
DID MOST FOR F.H.S.	Dick Doyle	Lois Holmes
MOST RESPECTED	Robert Nasuti	Mary McWilliams
BEST ATHLETE	Arthur Martin	Rose Turco
MOST SOCIABLE	George Ribero	Marilyn Ristaino
BEST DRESSED	Robert Vipraio	Shirley Caruolo
BEST DANCER	Harmon Smith	Carol Howard
BEST ALL ROUND	Harmon Smith	Rose Turco
CUTEST	Norman Vozzella	Jean Cornetta
MOST LIKELY TO SUCCEED	Robert Ficco	Mary McWilliams
	Harmon Smith	~~Rose Turco~~ NINA STAGE
CLASS BLUFF	Alfred Mucciarone	Norene Dow
CLASS TEASE	Robert Ristaino	Carol Howard
TALLEST	Robert Nasuti	Rose Turco
SHORTEST	Robert Ristaino	Phyllis Mucciarone
MOST PLEASING PERSONALITY	George Ribero	Margie Padula
MOST INTELLECTUAL	Robert Ficco	Nina Stage
BEST MANNERED	Robert Nasuti	Marjorie Fleming
BEST LINE	Arthur Martin	Norene Dow
CLASS POET	Richard Doyle	Sylvia Knowlton
BEST ACTOR and ACTRESS	Terry Costello	Nina Stage
BEST VOICE	Robert Vipraio	Nina Stage
MOST MUSICAL	Donnie Vendette	Joan Miller
PEPPIEST	Arthur Martin	Phyllis Mucciarone
NEATEST	Robert Ristaino	Martha Dauphinee
TYPICAL H. S. STUDENT	Eddie Cornell	Carolyn Gowing
QUIETEST	Albert Di Rosario	Anne Yadersernia
NOISIEST	John Buchanio	Rose Markarian
SILLIEST	Terry Costello	Barbara Landry
WITTIEST	Dean Peterson	Margie Padula
BEST NATURED	Tony Lyon	Barbara Walsh
BEST SMILE	Norman Vozzella	Margie Padula
CLASS ARTIST	John Haughey	Barbara Landry
BROTHER and SISTER	Terry Costello	Sylvia Knowlton
MOST POPULAR FRESHMEN	Edward Bissanti	Priscilla Lawton Sandra Longley
MOST POPULAR SOPHOMORE	John Principessa	Joan Langston
MOST POPULAR JUNIOR	Dick D'Amico	Nancy Vozzella

FAVORITE PASTIME	*Playing Sports*
FAVORITE SPORT	*Football and Basketball*
FAVORITE SOCIAL EVENT	*Junior Prom*
FAVORITE SONG	*"I'm In The Mood For Love"*
FAVORITE HANGOUT	*Cornor Cottage*
FAVORITE COURSE	*Speech*
FAVORITE ORCHESTRA	*Ray Anthony*
FAVORITE LONGING	*Graduation*
WHAT F.H.S. NEEDS MOST	*More School Spirit*
WHAT F.H.S. NEEDS LEAST	*Homework*

Most Likely to Succeed

Neatest

Cutest

Best Dressed

Best Natured

Class Artists

Class Poet and Poetess

Quietest

Class Bluffs

Absent From Picture:
Norene Dow

Noisiest

Shortest

Best Looking

Best Mannered

Most Musical

Absent From Picture:
Joan Miller

Best Actor and Actress

Wittiest

Best Dancers

Most Popular Freshmen

Most Popular Sophomores

Most Popular Juniors

Junior Class

Officers

Advisor—Mr. Charles Masi

Sophomore Class Officers

Advisor—Mrs. Gladys Taylor

Freshman Class Officers

Advisor—Mr. Domenic Bonanno

Nursery Odds and Ends

EDDIE

RUTHIE

MAL

BUDDY

TERRY

RED

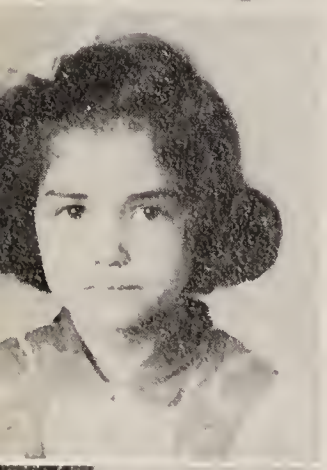

MARGIE

SYLVIA and BUNKY

JEANETTE

NINA

CLIFF

SHIRLEY

KINGFISH

MARGIE

PATTY

LONIA

BABE

MARTHA

LOLO

MICKEY

Elain
Pon-

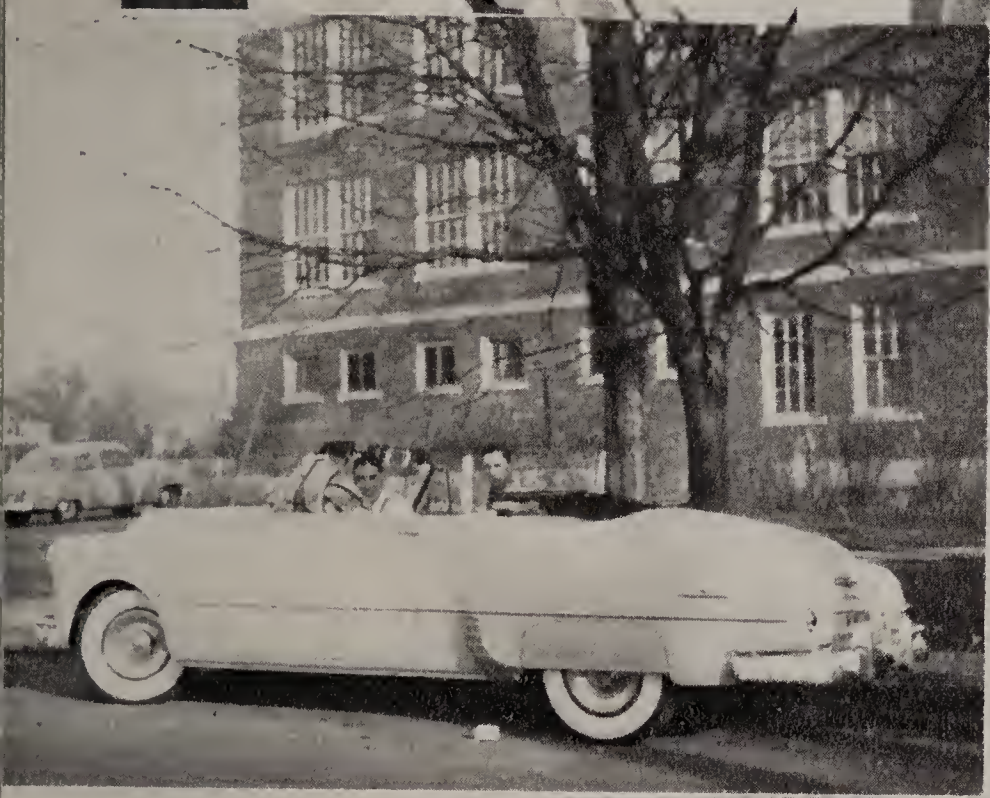

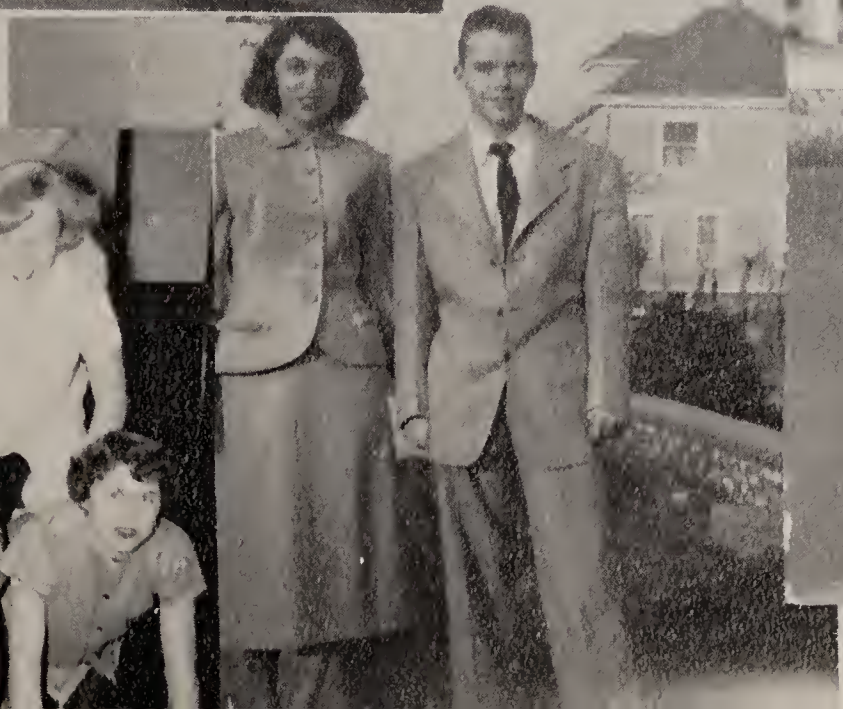

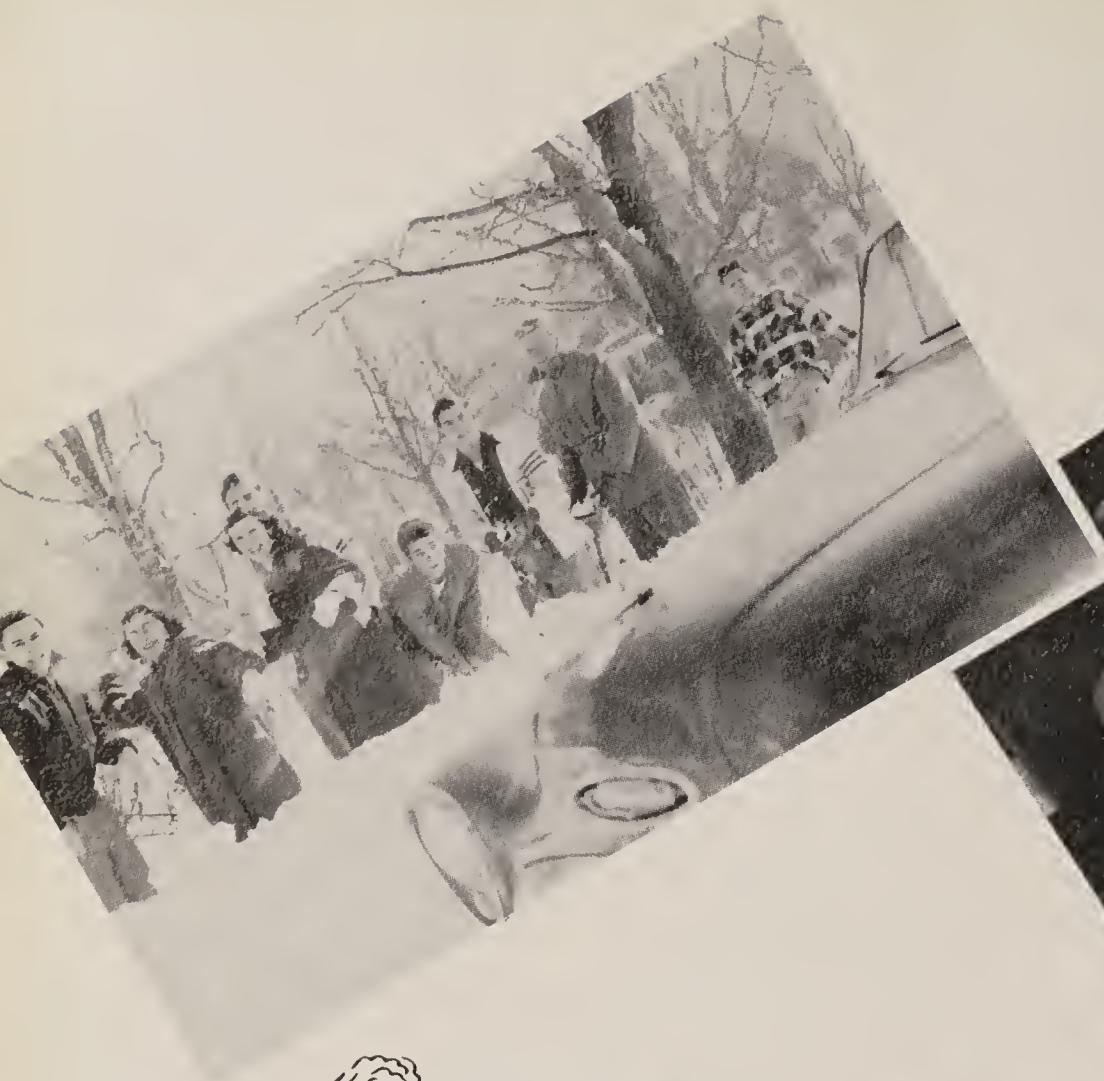

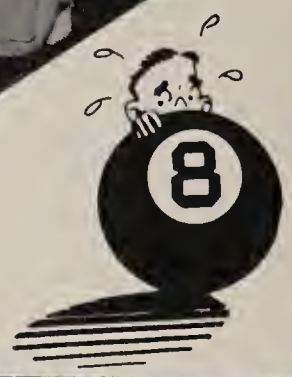
8

RAY
HI-YA
FROSH

Physics

Democracy

English

Bookkeeping

Machines

Autographs

Most Sociable

MARILYN RISTAINO

GEORGE RIBERO

Band

Glee Club

Archery Club

Dramatics Club

Camera Club

Music Appreciation Club

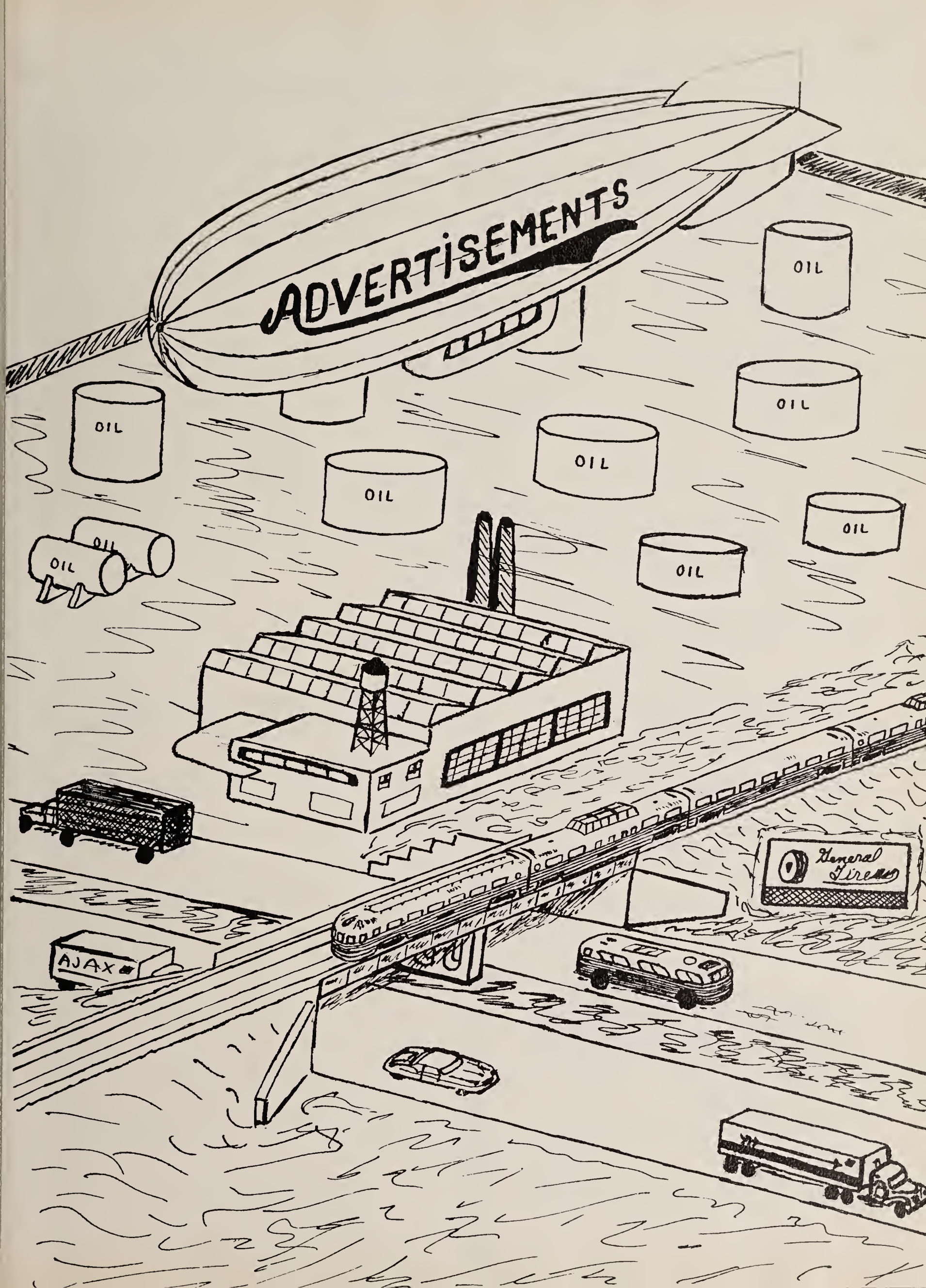
ADVERTISEMENTS
OIL
OIL
OIL
OIL
OIL
OIL
OIL
OIL
OIL
General Tires
AJAX

DEAN ACADEMY and JUNIOR COLLEGE

Founded 1865

COLLEGE PREPARATORY

Business Administration
Liberal Arts
Advertising Art
Interior Decoration
Community Recreation

Home Economics
Merchandising
Secretarial Science
Executive Secretary
Medical Secretary

ARCHITECTURAL AND ENGINEERING DRAWING
FASHION DESIGN AND ILLUSTRATION
Franklin, Massachusetts

Quality Groceries

Compliments of

LIBERTY GROCERY

DON GENOA FRAN McGUIRE

A. SIMON & SONS

"We Furnish the Home"

54 East Central St.
FRANKLIN, MASS.

Quality cleaning

PECCI CLEANERS

Telephone 903

FRANKLIN, MASSACHUSETTS

YOUNG'S
SERVICE STATION

Mobil Gas and Oil

10 West Central Street

FRANKLIN, MASS.

24 Hour Service

Tel. 5593

JOYS HOUSE OF BEAUTY

56 East Central Street

FRANKLIN, MASS.

For Appt. Phone 1140

"Our Business is YOUR Beauty"

Sol's War Surplus

Corner Main and Depot Sts.

FRANKLIN, MASS.

"Where the Working Man
Gets MORE for LESS."

COMPLIMENTS
of

the Franklin Town Taxi

RADIO EQUIPPED CARS

FAST RELIABLE SERVICE

Phone 228 or 229

COMPLIMENTS
of

Joseph's Beauty Salon

32 Main Street
FRANKLIN, MASS.

Tel. 18

COMPLIMENTS
of

Attorney
HARRY W. VOZZELLA

38A Main St.

Franklin
Petroleum Products Co.

FRANKLIN, MASSACHUSETTS

Telephone 666

Costello's
Package Store Inc.
&
Luncheonette
36 Main Street
FRANKLIN, MASSACHUSETTS

CROSSING CYCLE
SERVICE
7 Cottage Street
"SCHWINN BUILT BICYCLES"
Franklin Tel. 1010

Always GOOD COFFEE

JAMES N. BLANCHARD, JR.
Manager

JOHN W. STOBBART
& SON
Florists
8 Cross Street Tel. 22
FRANKLIN, MASS.

RED FOX MOTEL

Foxboro, Mass.

U. S. Route No. 1

Midway Between Boston and Providence

OPEN ALL YEAR

Phone 2334

COMPLIMENTS OF _____

FRANKLIN MILL STORE

"Quality Fabrics at Mill Prices"

JOHNSON BUS LINES

Milford, Mass.

COMPLIMENTS
of

U. C. Holmes & Sons

PAINTING CONTRACTORS

FICCO'S FOR SHOES

Depot Street Franklin, Mass.
Featuring

"SUNDIAL AND BOSTONIAN"

Peterson
Insurance Agency

RAYMOND N. PETERSON
32A Main St. Franklin, Mass.
Telephone 305

Washing — Polishing — Simonizing
FRANKLIN AUTO SCHOOL
122 Chestnut Street
FRANKLIN, MASS.
Driving Lessons
In Dual Control Car
Leo Palladeno Tel. 1222

DR. WALTER F. CROWLEY

DR. JACOB SEIGEL

DR. C. LINCOLN DANA

DR. ERNEST PASTORELLO

BENNY'S
OIL SERVICE

FUEL OIL
OIL BURNERS
RANGE OIL
OIL BURNER SERVICE

16 Depot St., Franklin, Mass.
Tel. Office 225-W
Tel. Home 225-R

Compliments
of
the
FRANKLIN
LUMBER COMPANY

BETTER VALUES

DE BAGGIS & D'ERRICO

BAKERS GROCERS SINCE 1910

MITYGUD BAKERY PRODUCTS

36 Ruggles St. Franklin, Mass.

Compliments of

Brook Manor

NORTH ATTLEBORO, MASSACHUSETTS

"HAPPY DAYS"

GEORGE W. GREENE, Inc.

Wholesale Distributors of

HARVARD ALE and BEER
GOBEL BEER
291 Washington Street
John A. Mazzarelli, Mgr.

PARMA BRAND WINES
CLICQUOT CLUB BEVERAGES
Franklin, Mass.
Tel. 86

DR. JAMES W. HOWARD

DR. DAVID PINSKY

DR. RAYMOND MERCER

DR. BRADFORD HOLDEN

SUPPLE MOTORS, Inc.

Compliments
of

HARRY J. WEBB

THE ALICE SHOP
Gifts, Costume Jewelry
Stationery and Gift Cards
"FOR ALL OCCASIONS"
48A Main St. Franklin, Mass.

Compliments of

D'Aniello's Market
20 East Central St.
FRANKLIN, MASS.

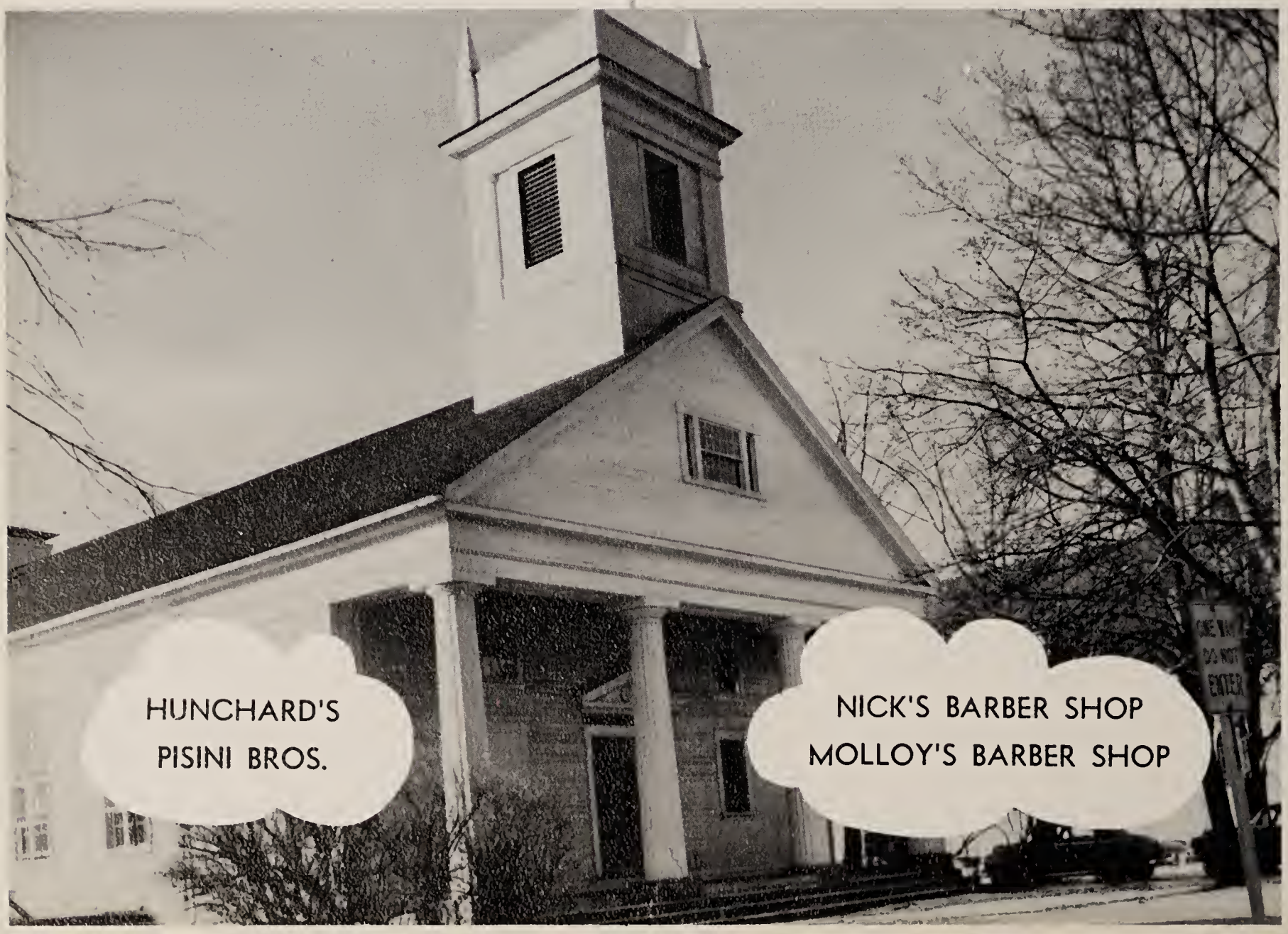

Stobbarts
Nurseries

East Central St.
FRANKLIN, MASS.

COMPLIMENTS
OF

LORD
FOX

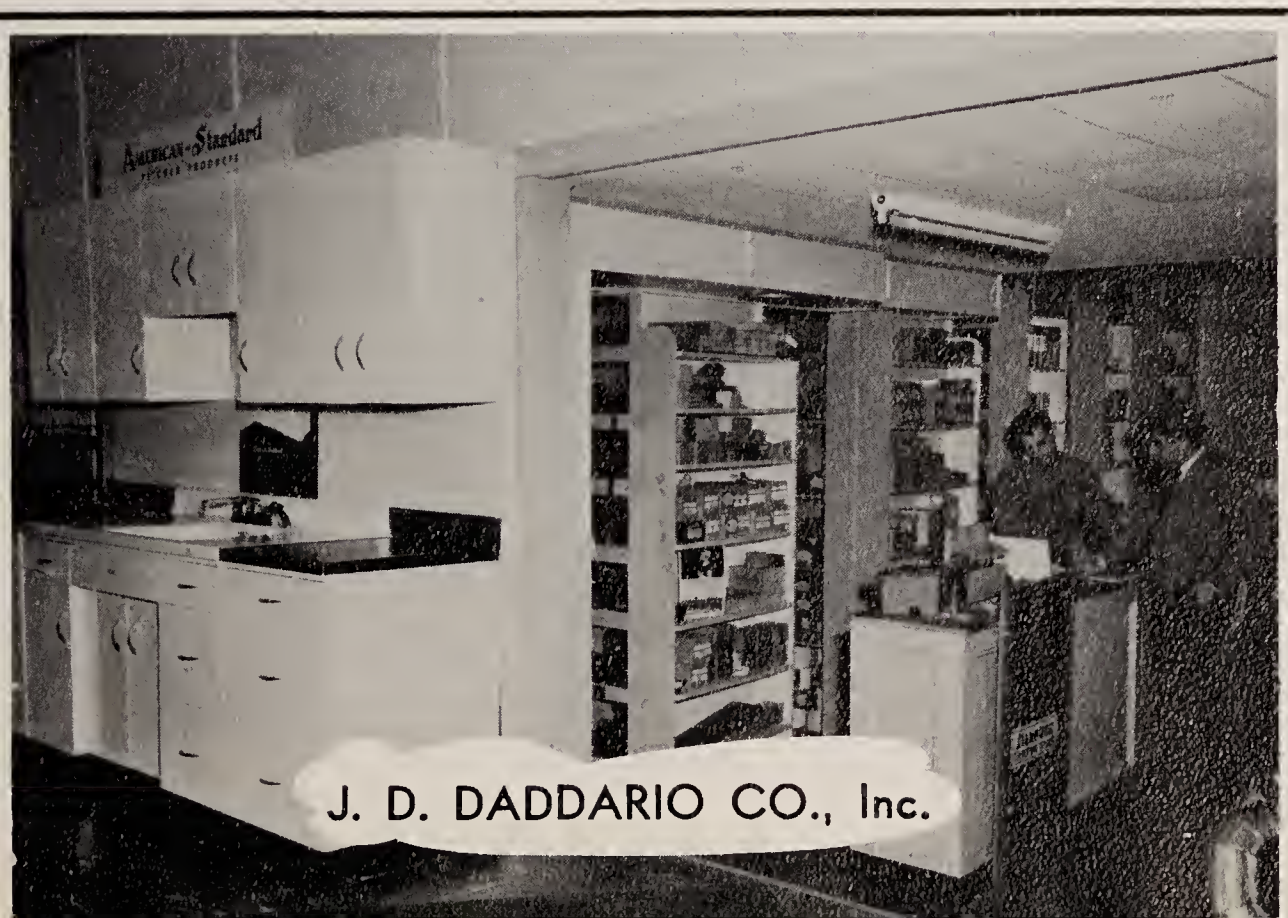

Congratulations to the
SENIORS

Dr. Albert J. Vena

Compliments of
HUDSON'S DRESS SHOP

Compliments of
Brunelli's

J. RICHARD O'NEIL CO.

282 Franklin Street
Cambridge 39, Mass.

"Your Class Jeweler"

Compliments of

A. J. CATALDO SONS

Hardware Plumbing Heating

Timken Silent Automatic Oil Burners

SALES SERVICE

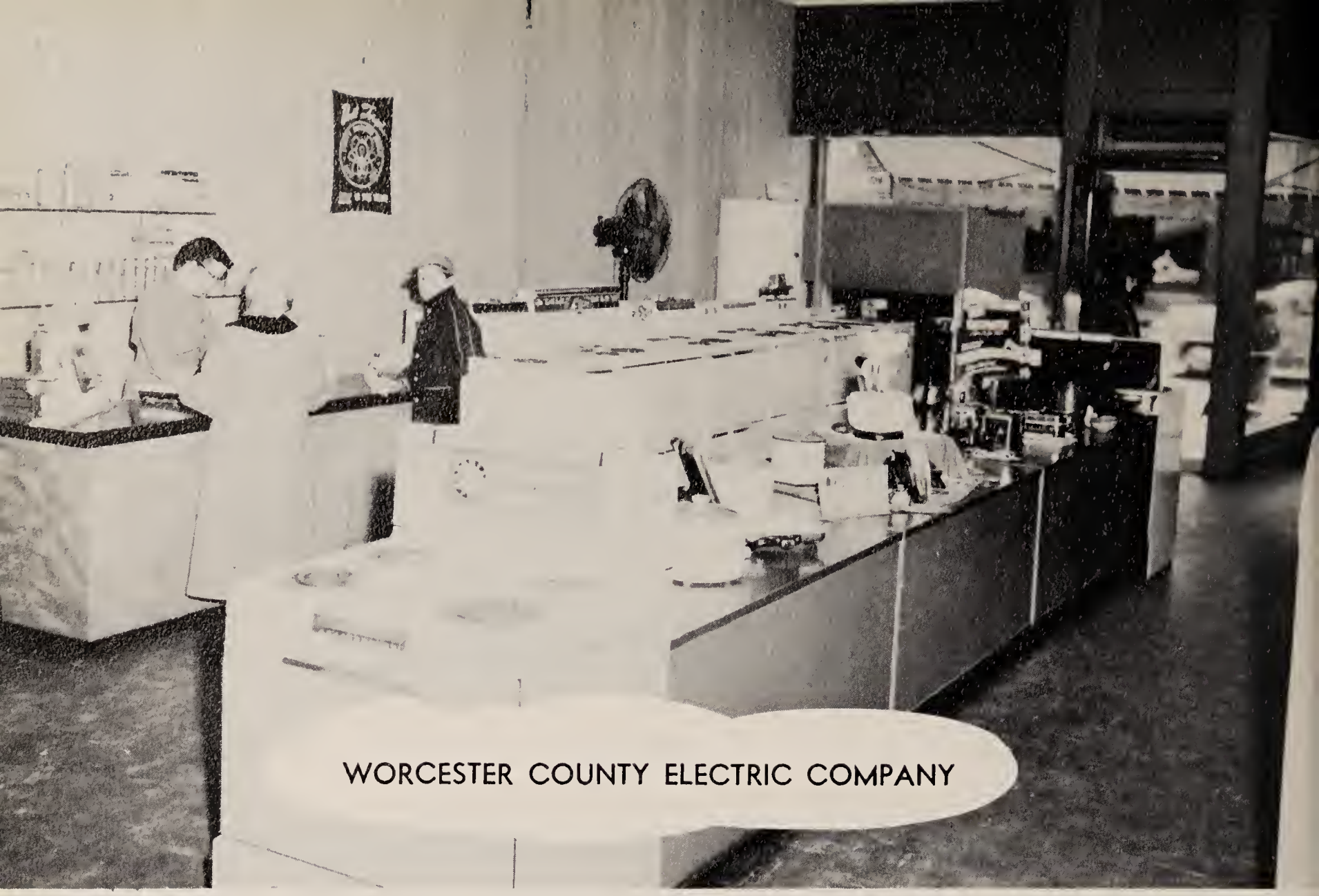

Better Values

KEARNEY'S DRUG STORE

64 Main Street Franklin, Mass.

M. J. KEARNEY

Ph. G. Prop.

Compliments of

Polastri Plumbing

COMPLIMENTS

of

VARJIAN'S

MARKET

BROWN'S SERVICE STATION

RON'S MEN'S SHOP

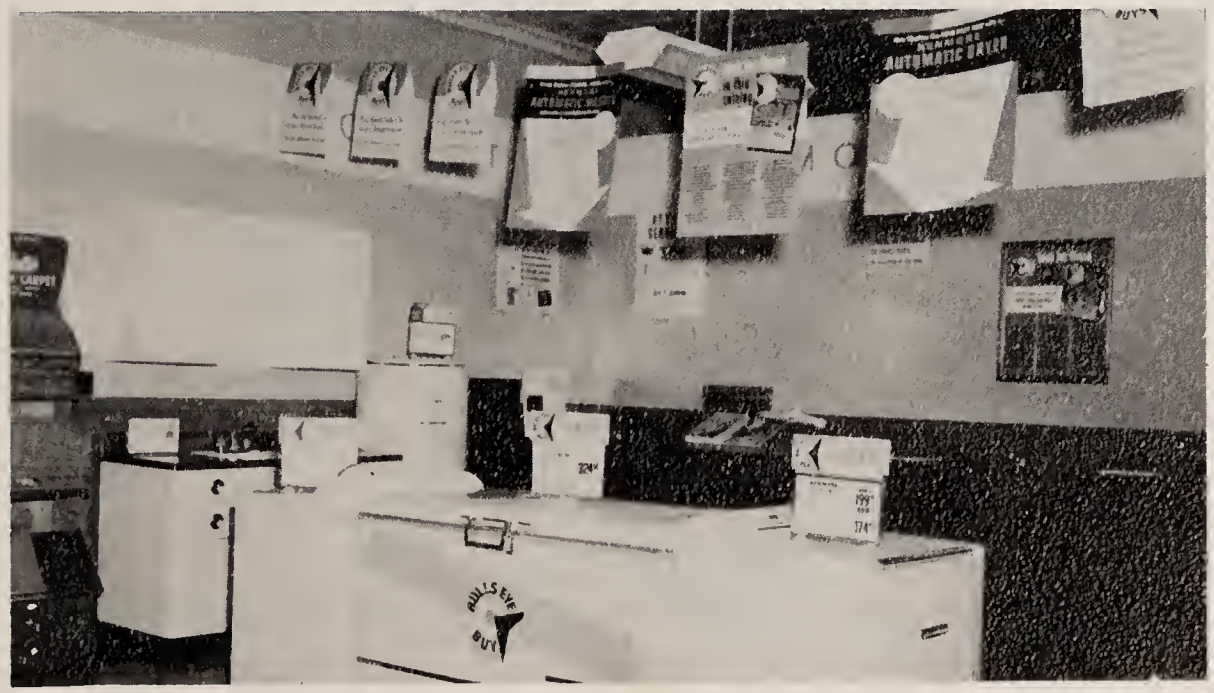

SEARS ROEBUCK CO.

Compliments of

Martin's
Department Store

Compliments of

B & B DINER

Compliments of

Depardo Funeral Home

Compliments of

Dolly's Fashion Lounge

L. G. BALFOUR CO.

Attleboro, Mass.

"KNOWN WHEREVER THERE ARE SCHOOLS AND COLLEGES"

TOM GALVIN

Representative

DEPENDABLE
SERVICE

CENTRAL AUTO SERVICE

COCA-COLA BOTTLING COMPANY of WOONSOCKET

AMERICAN FELT COMPANY

FRANKLIN MILLS

FRANKLIN, MASS.

Compliments of

PINE TREE LUMBER
and
SWENSON BROS., Inc.

Lumber and Woodworking

DEAN AVENUE FRANKLIN

WALTER E. MITCHELL
INSURANCE AGENCY

Morse Theatre Building

Franklin, Mass.

THOMSON PRESS

WALTON'S RADIO SHOP

SHERMAN CHEVROLET COMPANY

F. S. PAYNE COMPANY

JAMES FRENCH HAT CO.

249 East Central Street Franklin, Mass.

Ladies' Hats at Factory Prices

FABRIC HATS MADE TO ORDER

C. MOLINARI AND SON

Clark Street Telephone Milford 1850 Medway, Mass.

OLDSMOBILE and CHEVROLET

WRIGHT CHEVROLET CO., Inc.

Just Below the High School

N. Attleboro, Mass.

CHEVROLET

FRANKLIN ELECTRIC CO.

46 Cross Street
FRANKLIN, MASS.

Telephone Franklin 1050

"NO JOB TOO LARGE —
NONE TOO SMALL"

PETER MUCCIARIONE, Contracting

DONALD B. CHAPMAN CO., Inc.

Tel. 270 12-18 Cottage St.

Franklin, Mass.

DODGE

plymouth

DODGE, PLYMOUTH and
JOB RATED TRUCKS

Chris Palumbo & Sons

DEALERS IN JUNK

Tel. 819-W

Compliments of

COUNTRY KITCHEN

and COFFEE SHOP

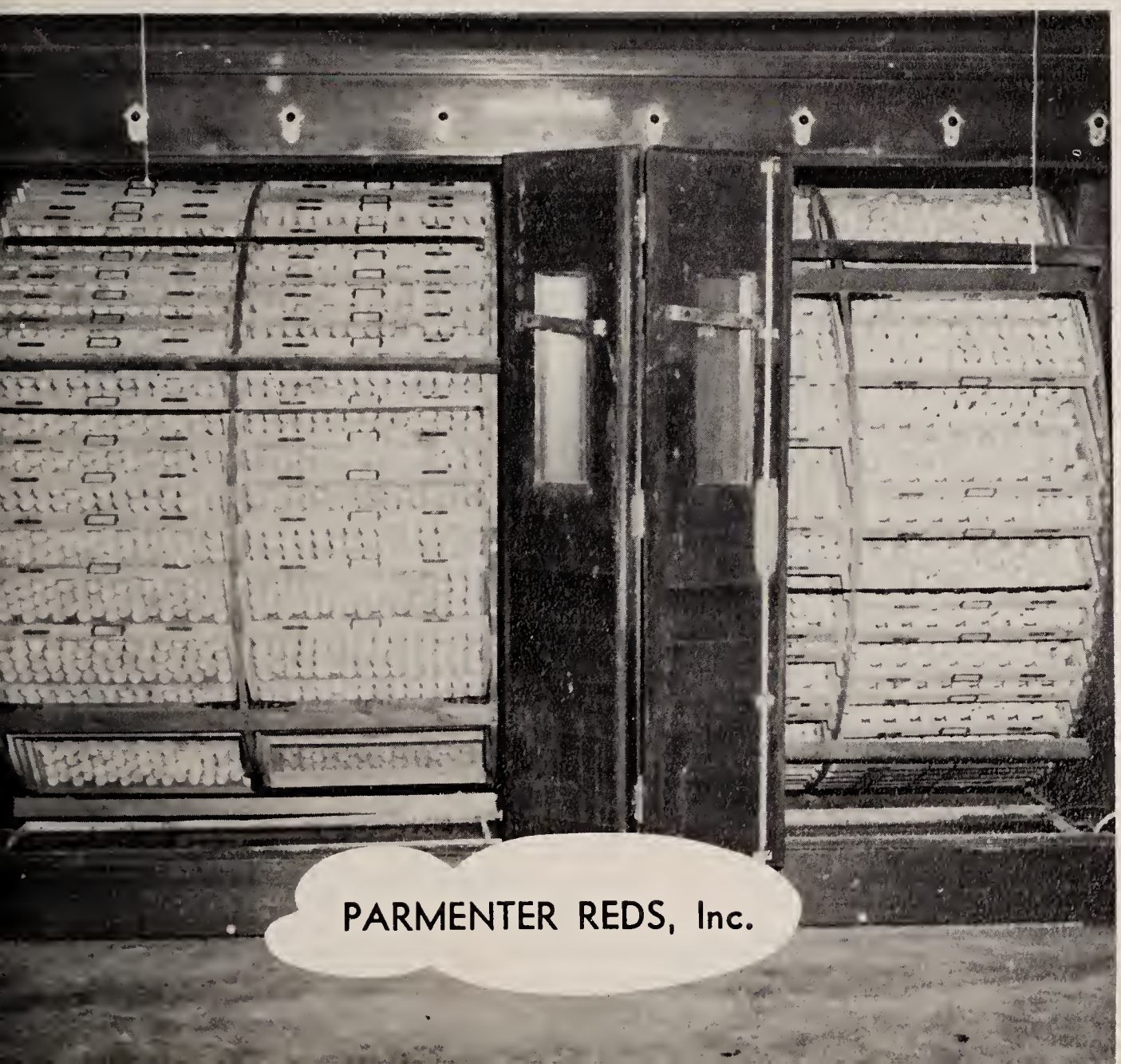

RICHARD
F.
COSTELLO

Real
Estate
Agency

Compliments of

L. J. CATALDO CO.

STORES OF CONFIDENCE

Quality Men's Clothes
Furnishings and Shoes
FRANKLIN and FOXBORO

MORSE THEATRE

Franklin, Massachusetts
WALTER E. MITCHELL
Managing Director

COMPLIMENTS
of

John Deere

JOHN DEERE
QUALITY FARM EQUIPMENT

FRANKLIN
FURNITURE COMPANY, Inc.

Headquarters for
Good Furniture at
Reasonable Prices

Compliments of
H. BULLIKIAN
SONS, Inc.
Coal — Bottled Gas — Fuel Oil
FRANKLIN, MASS.

Dairy Freeze Bar

West Central Street
FRANKLIN, MASSACHUSETTS
on
Route 140

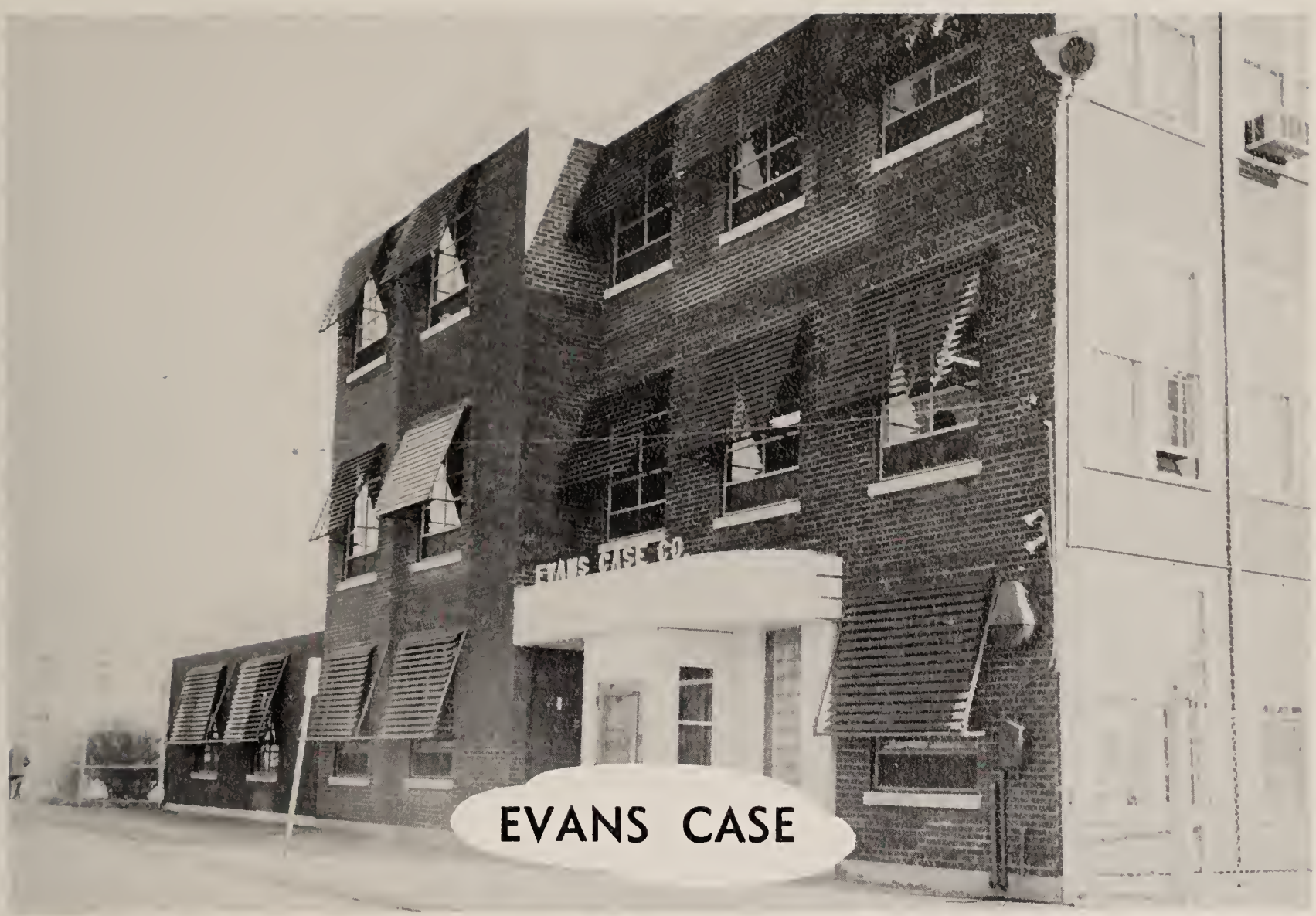
EVANS CASE

PURITAN DRUGS Inc.

CLARK

CUTLER

McDERMOTT

COMPANY

WHITTING & DAVIS

PLAINVILLE, MASSACHUSETTS

Varjian's GULF Service

Range and Fuel Oils—Gas and Oil

"CARS WASHED YEAR ROUND"
Tel. Franklin 211
for
"Service as You Like It"

COMPLIMENTS
of

J. J. NEWBERRY CO.

SIMMONS'S

MOTORS

We Have an Easy Budget Plan
Never an Interest or
Carrying Charge

DEAN JEWELERS

14 Main Street

FRANKLIN, MASS.
Tel. 1085

Car Troubles Vanish at

Franklin
Auto Service

SAL'S BARBER SHOP
RALPH COOK & SON

CENTRAL ALLEYS
MILLER MOTOR SALES

New England's Foremost

Photographers and Limners

J. E. PURDY CO., INC.

160 Tremont Street Boston, Mass.

HANcock 6-2982 — 6-2961

Compliments of

Norfolk County
Trust Company

Compliments of

Rosenfeld
Wash Sand
& Stone Co.

MILFORD, MASS.

Compliments of

W. K. Gilmore & Son

Compliments of

Nasuti Markets

THOMAS F. KEEFE

Insurance Agency

9 East Central Street
FRANKLIN, MASS.

SPONSOR PAGE

The Senior Class wishes to express appreciation to
its sponsors for their help in financing this yearbook.

COLONIAL INN

FLORENCE MASON

JIMMIE'S VARIETY

Mr. and Mrs. Arthur C. Woodword
Mr. and Mrs. George Zakarian
Mr. and Mrs. William Shurkus
Mr. and Mrs. Stanley Fleming
Mr. and Mrs. Everett L. Jacques
Mr. and Mrs. John Fleming
Mr. and Mrs. Merle Morley
Mr. and Mrs. Leo G. McWilliams
Mr. and Mrs. Charles Ristaino
Mr. and Mrs. Henry Ristaino
Mr. and Mrs. Anthony Pisani
Mr. and Mrs. Elio L. Mucciarone
Mr. and Mrs. Salvatore Danello

Mr. and Mrs. Albert C. Gowing
Mr. and Mrs. John F. L. Cataldo
Dr. and Mrs. James W. Howard
Mr. and Mrs. U. Chester Holmes Jr.
Mr. and Mrs. Frank Padula
Mr. and Mrs. Horace Dow
Mr. and Mrs. Lewis Cornetta
Mr. and Mrs. Herbert Doyle
Mr. and Mrs. Richard T. Stack
Mr. and Mrs. F. J. Poremski
Mr. and Mrs. Michael Turco
Mr. and Mrs. William J. Walch

Your Autograph, Please

A *Taylor-made* Yearbook
Taylor Yearbook Company-Dal

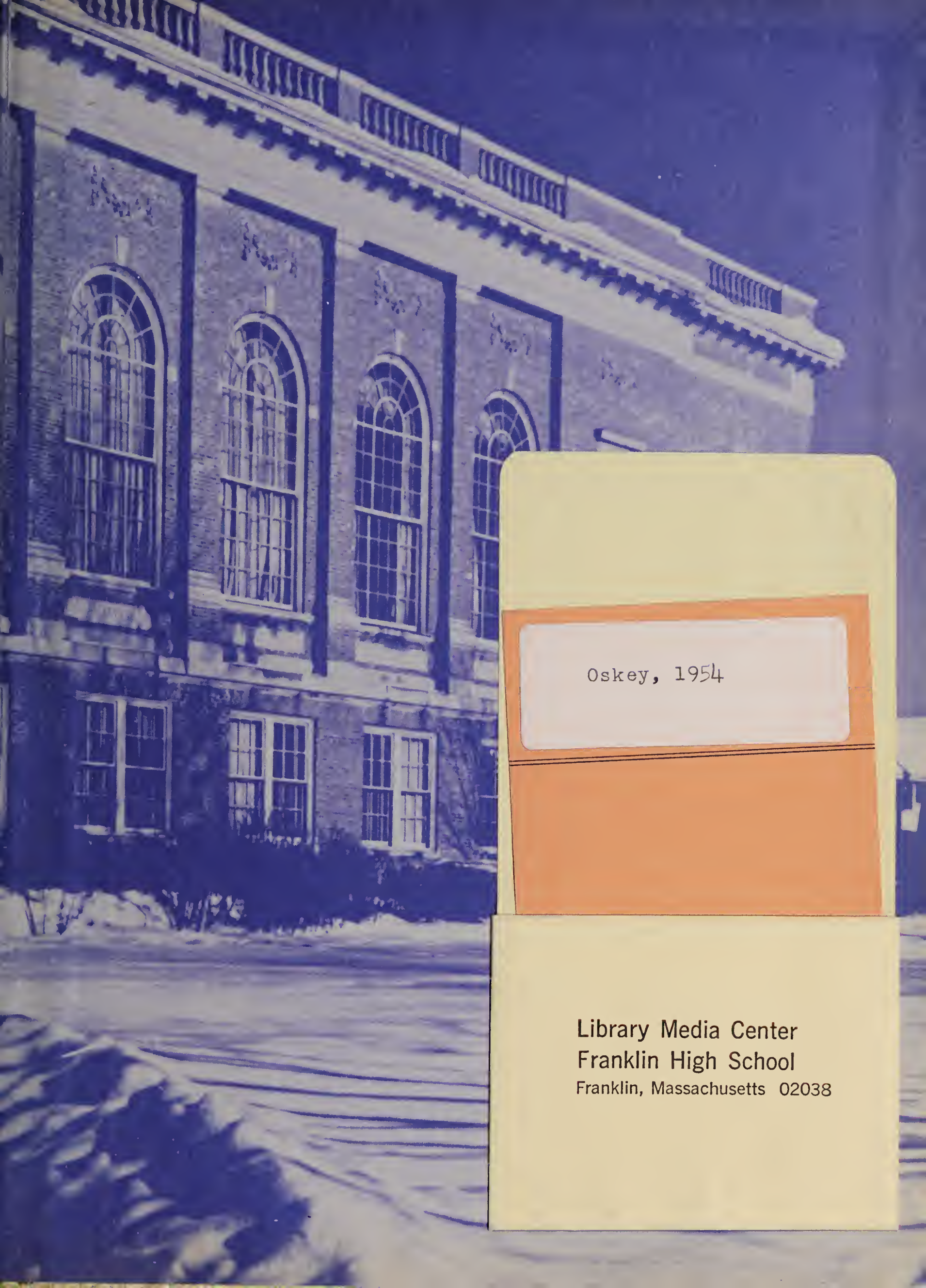

Oskey, 1954

Library Media Center
Franklin High School
Franklin, Massachusetts 02038

OSKEY. FRANKLIN HIGH SCHOOL
1954 56526